

DSL-2540U

ADSL Annex B/Ethernet Router with Built-in Switch

Contents

Chapter 1. Introduction.....	4
Contents and Audience.....	4
Conventions.....	4
Document Structure.....	4
Chapter 2. Overview.....	5
General Information.....	5
Specifications.....	6
Product Appearance.....	9
Front Panel.....	9
Back Panel.....	10
Delivery Package.....	11
Safety Instructions.....	11
Chapter 3. Installation and Connection.....	12
Before You Begin.....	12
Connecting to PC.....	13
PC with Ethernet Adapter.....	13
Obtaining IP Address Automatically in OS Windows XP.....	13
Obtaining IP Address Automatically in OS Windows 7.....	16
Connecting to Web-based Interface.....	21
Saving and Restoring Settings.....	24
Chapter 4. Configuring via Web-based Interface.....	25
Wizards.....	25
Internet Setup Wizard.....	25
<i>PPPoE or PPPoA Connection.....</i>	<i>26</i>
<i>IPoA or Static IP Connection.....</i>	<i>30</i>
<i>Dynamic IP Connection.....</i>	<i>33</i>
<i>Bridge Connection.....</i>	<i>36</i>
Site Setup Wizard.....	38
Status.....	39
Network Statistics.....	39
DSL Status.....	40
WAN Status.....	41
DHCP.....	42
Routing Table.....	43
LAN Clients.....	44

Net	45
WAN.....	45
<i>Creating ADSL WAN Connection</i>	46
<i>Creating Ethernet WAN Connection</i>	52
LAN.....	56
Advanced	58
UPnP.....	58
Interface Grouping.....	59
DDNS.....	61
DNS.....	62
Routing.....	63
ADSL.....	65
Remote Access.....	66
Firewall	68
IP Filters.....	68
Virtual Servers.....	71
DMZ.....	73
Application Rules.....	74
MAC Filter.....	76
Control	78
URL Filter.....	78
System	80
Administrator Password.....	80
Configuration.....	81
System Log.....	82
Firmware Upgrade.....	84
NTP Client.....	85
Chapter 5. Abbreviations and Acronyms	86

CHAPTER 1. INTRODUCTION

Contents and Audience

This manual describes the router DSL-2540U and explains how to configure and operate it.

This manual is intended for users familiar with basic networking concepts, who create an in-home local area network, and system administrators, who install and configure networks in offices.

Conventions

Example	Description
text	The body text of the manual.
<i>Before You Begin</i>	A reference to a chapter or section of this manual.
<i>“Quick Installation Guide”</i>	A reference to a document.
Change	A name of a menu, menu item, control (field, checkbox, drop-down list, button, etc.).
192.168.1.1	Data that you should enter in the specified field.
 <u>Information</u>	An important note.

Document Structure

Chapter 1 describes the purpose and structure of the document.

Chapter 2 gives an overview of the router's hardware and software features and describes its appearance and the package contents, and provides safety instructions.

Chapter 3 explains how to install the router DSL-2540U and configure a PC in order to access its web-based interface.

Chapter 4 describes all pages of the web-based interface in detail.

Chapter 5 introduces abbreviations and acronyms used in this manual.

CHAPTER 2. OVERVIEW

General Information

The DSL-2540U device is an affordable high-end ADSL/Ethernet router developed for home and SOHO (*Small Office/Home Office*) networks. It provides fast and simple broadband access to the Internet and a shared connection for multi users. The device allows accessing the Internet via ADSL technology and via Ethernet technology.

DSL-2540U provides all the essentials for creating a secure high-speed wired network: ADSL/ADSL2/ADSL2+ standards, Fast Ethernet standard, the built-in firewall, the QoS engine, and numerous additional features.

The router is equipped with an ADSL port to connect to an ADSL line and 4 Ethernet ports to connect workstations. Due to this feature, DSL-2540U represents a moderate-priced solution for creating wired networks without an additional switch. In addition, any Ethernet port of the device can be used to connect to a private Ethernet line.

The router DSL-2540U includes a built-in firewall. The advanced security functions minimize threats of hacker attacks, prevent unwanted intrusions to your network, and block access to unwanted websites for users of your LAN.

You can configure and manage the settings of the router DSL-2540U via the user-friendly web-based interface (the interface is available in several languages).

Specifications*

Interfaces:

- ADSL: 1 RJ-11 port
- LAN: 4 RJ-45 10/100BASE-TX Fast Ethernet ports with auto-MDI/MDIX.

ADSL Standards:

- ADSL:
 - ANSI T1.413-1998 Issue 2; ITU-T G.992.1 (G.dmt) Annex B, ITU-T G.992.2 (G.lite) Annex B.
- ADSL2:
 - ITU-T G.992.3 Annex B.
- ADSL2+:
 - ITU-T G.992.5 Annex B.

WAN Connection Types:

- ADSL:
 - PPPoE
 - PPPoA
 - IPoA
 - Static IP
 - Dynamic IP
 - Bridge.
- Ethernet:
 - PPPoE
 - Static IP
 - Dynamic IP
 - Bridge.

* The device features are subject to change without notice. For the latest versions of the firmware and relevant documentation, visit www.dlink.ru.

ATM/PPP Protocols:

- Bridged and routed Ethernet encapsulation
- VC-based or LLC-based multiplexing
- ATM Forum UNI3.1/4.0 PVC (up to 8 PVCs)
- ATM Adaptation Layer Type 5 (AAL5)
- ITU-T I.610 OAM F4/F5 loopback
- ATM QoS
- PPP over ATM (RFC 2364)
- PPP over Ethernet (PPPoE)
- Keep-alive for PPP connections.

Network Protocols and Functions:

- Static IP routing
- NAT (*Network Address Translation*)
- DHCP server/client/relay
- DNS relay
- DDNS
- UPnP
- Support of VLAN
- IGMP proxy.

Firewall and Access Management Functions:

- Network Address Translation (NAT)
- Stateful Packet Inspection (SPI)
- URL filter
- Packet filtering (IP/ICMP/TCP/UDP)
- Virtual servers
- Prevention of DoS attacks
- Intrusion detection system
- DMZ
- Port Triggering.

QoS:

- Interface grouping
- 3 priority queues.

Configuration and Management:

- Multilingual web-based interface for configuration and management
- Access via TELNET
- Firmware update via web-based interface
- Saving/restoring configuration to/from file
- Support of remote logging
- Automatic synchronization of system time with NTP server.

Power:

- External power adapter DC 12V/0.5A
- ON/OFF power switch
- RESET to Factory Defaults button.

Product Appearance

Front Panel

Figure 1. Front panel view.

LED	Mode	Description
Power	<i>Solid green</i>	The router is powered on.
	<i>No light</i>	The router is powered off.
	<i>Solid red</i>	The router is in the crash recovery mode.
Status	<i>Blinking green</i>	Traffic (Internet traffic) is passing through the router.
	<i>No light or solid green</i>	A failure of the system.
LAN 1-4	<i>Solid green</i>	A device is connected to the port of the router (for the LAN port configured as the WAN port: the router is connected to an Ethernet line).
	<i>Blinking green</i>	The relevant LAN port is active (upstream or downstream traffic).
DSL	<i>Solid green</i>	DSL has been synchronized.
	<i>Blinking green</i>	Detecting a carrier signal and synchronizing DSL.
	<i>No light</i>	No carrier signal.
Internet	<i>Solid green</i>	A WAN connection (ADSL and/or Ethernet) is established.
	<i>Blinking green</i>	Authorization is successful.
	<i>No light</i>	The router is in the bridge mode or no WAN connection (neither Ethernet nor ADSL) is established.
	<i>Solid red</i>	An authorization failure.

Back Panel

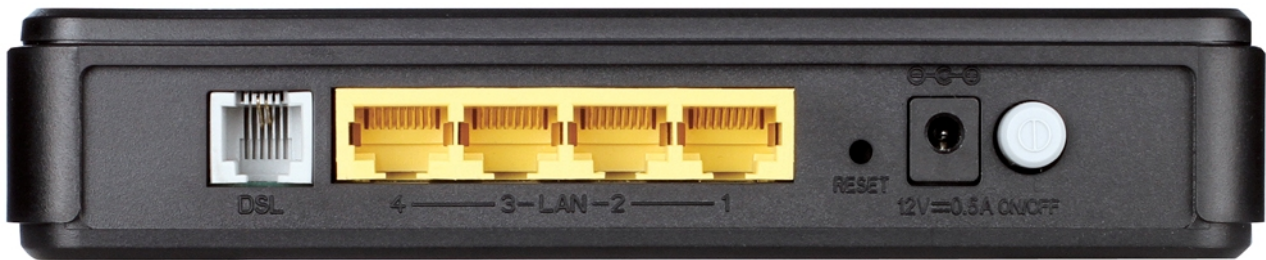

Figure 2. Back panel view.

Port	Description
DSL	A DSL port to connect the router to the telephone line.
LAN 1-4	4 Ethernet ports to connect Ethernet devices. One port can be used to connect to a private Ethernet line.
RESET	A button to restore the factory default settings. To restore the factory defaults, push the button (with the device turned on), hold it for 7-10 seconds, and then release the button.
12V=0.5A	Power connector.
ON/OFF	A button to turn the router on/off.

Delivery Package

The following should be included:

- Router DSL-2540U
- Power adapter DC 12V/0.5A
- RJ-11 telephone cable
- Straight-through Ethernet cable (CAT 5E)
- Splitter
- CD-ROM with “*User Manual*” and “*Quick Installation Guide*”
- “*Quick Installation Guide*” (brochure).

 Using a power supply with a different voltage rating than the one included will cause damage and void the warranty for this product.

Safety Instructions

Place your router on a flat horizontal surface or mount the router on the wall (the mounting holes are located on the bottom panel of the device). Make sure that the router is provided with sufficient ventilation.

To prevent overheating, do not obstruct the ventilation openings of the router.

Plug the router into a surge protector to reduce the risk of damage from power surges and lightning strikes.

Operate the router only from an electrical outlet with the correct power source as indicated on the adapter.

Do not open the cover of the router. Otherwise any warranty will be invalidated.

Unplug the equipment before dusting and cleaning. Use a damp cloth to clean the equipment. Do not use liquid/aerosol cleaners or magnetic/static cleaning devices.

CHAPTER 3. INSTALLATION AND CONNECTION

Before You Begin

Please, read this manual prior to installing the device. Make sure that you have all the necessary information and equipment.

Operating System

Configuration of the router DSL-2540U (hereinafter referred to as “the router”) is performed via the built-in web-based interface. The web-based interface is available from any operating system that supports a web browser.

Web Browser

The following web browsers are recommended: Windows Internet Explorer, Mozilla Firefox or Opera.

For successful operation, JavaScript should be enabled on the web browser. Make sure that JavaScript has not been disabled by other software (such as virus protection or web user security packages) running on your computer.

NIC (Ethernet Adapter)

Any computer that uses the router should be equipped with an Ethernet adapter (NIC). If your computer is not equipped with such a device, install an Ethernet adapter prior to using the router.

Connecting to PC

PC with Ethernet Adapter

1. Make sure that your PC is powered off.
2. Connect an Ethernet cable between any of Ethernet ports located on the back panel of the router and the Ethernet port of your PC.
3. **To connect the router to a DSL line:** connect a phone cable between the DSL port of the router and the **ADSL OUT** port of the splitter. Connect your phone to the **PHONE** port of the splitter. Then connect another phone cable between a phone jack and the **ADSL IN** port of the splitter.
4. **To connect the router to an Ethernet line:** connect the Ethernet cable between any of four Ethernet ports located on the back panel of the router and the Ethernet line.
5. Connect the power cord to the power connector port on the back panel of the router, then plug the power adapter into an electrical outlet or power strip.
6. Turn on your PC and wait until your operating system is completely loaded.

Obtaining IP Address Automatically in OS Windows XP

1. Click the **Start** button and proceed to the **Control Panel > Network and Internet Connections > Network Connections** window.
2. In the **Network Connections** window, right-click the relevant **Local Area Connection** icon and select the **Properties** line in the menu displayed.

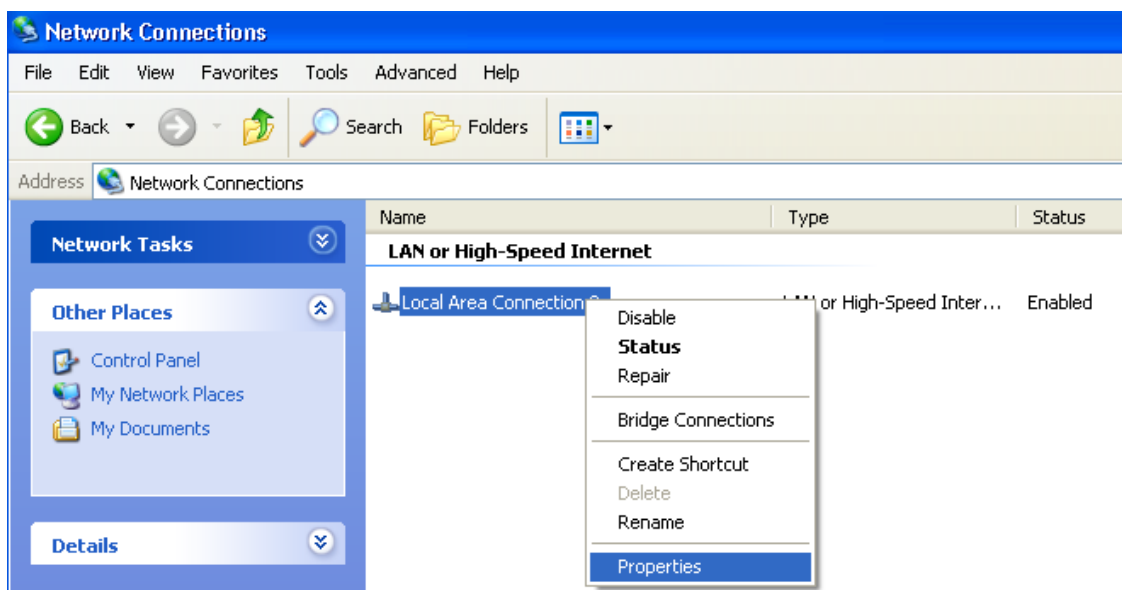

Figure 3. The **Network Connections** window.

3. In the **Local Area Connection Properties** window, on the **General** tab, select the **Internet Protocol (TCP/IP)** line. Click the **Properties** button.

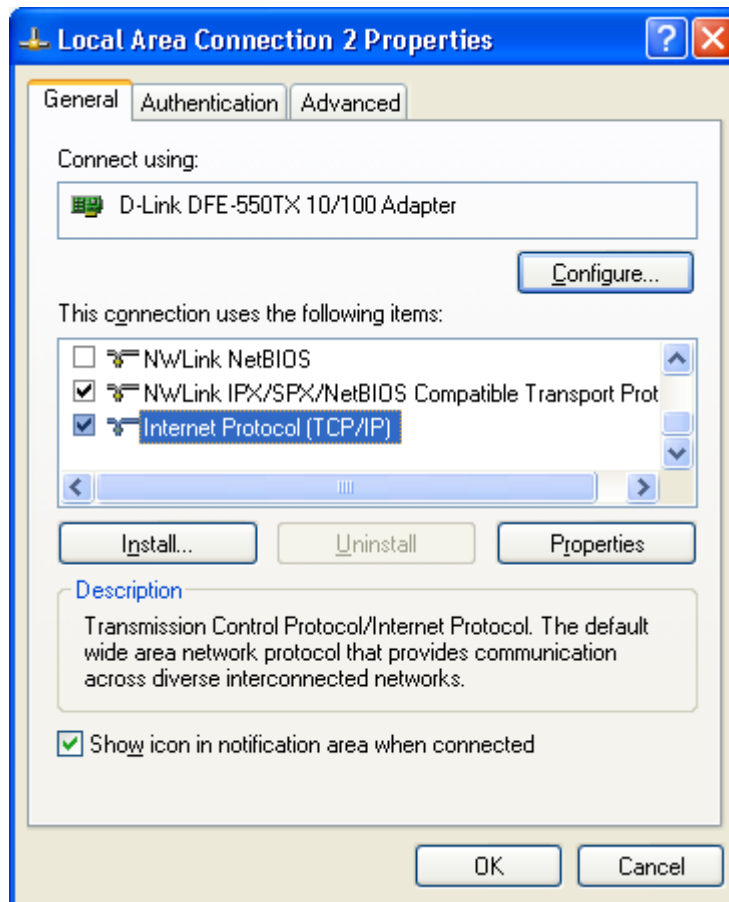

Figure 4. The **Local Area Connection Properties** window.

4. Select the **Obtain an IP address automatically** and **Obtain DNS server address automatically** radio buttons. Click the **OK** button.

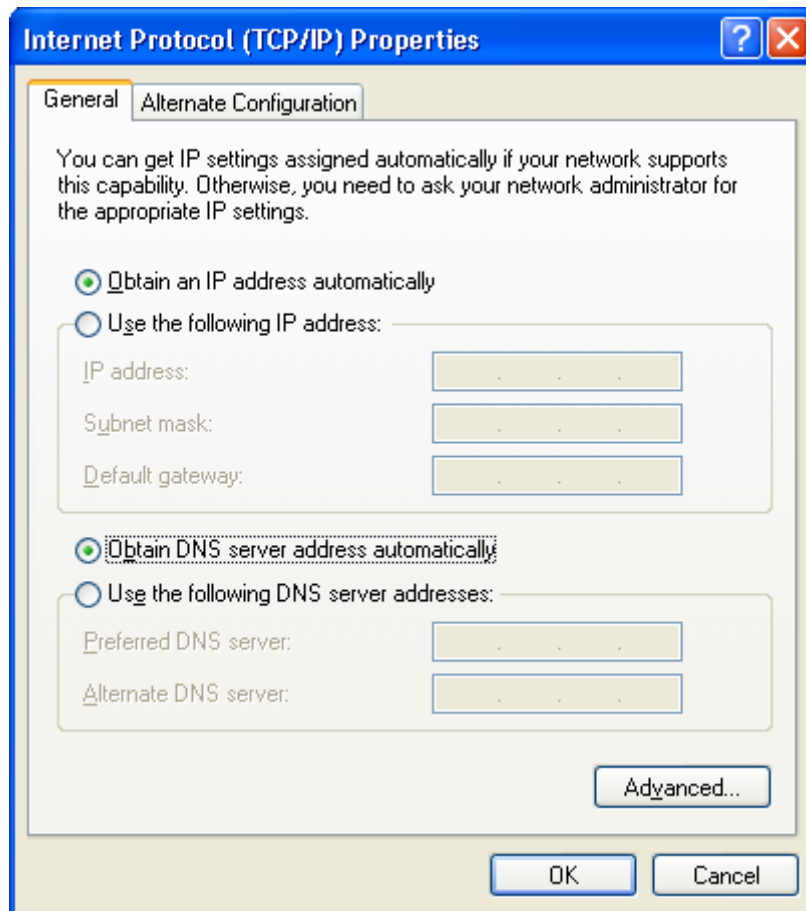

Figure 5. The **Internet Protocol (TCP/IP) Properties** window.

5. Click the **OK** button in the connection properties window.

Now your computer is configured to obtain an IP address automatically.

Obtaining IP Address Automatically in OS Windows 7

1. Click the **Start** button and proceed to the **Control Panel** window.
2. Select the **Network and Sharing Center** section. (If the Control Panel has the category view (the **Category** value is selected from the **View by** drop-down list in the top right corner of the window), choose the **View network status and tasks** line under the **Network and Internet** section.)

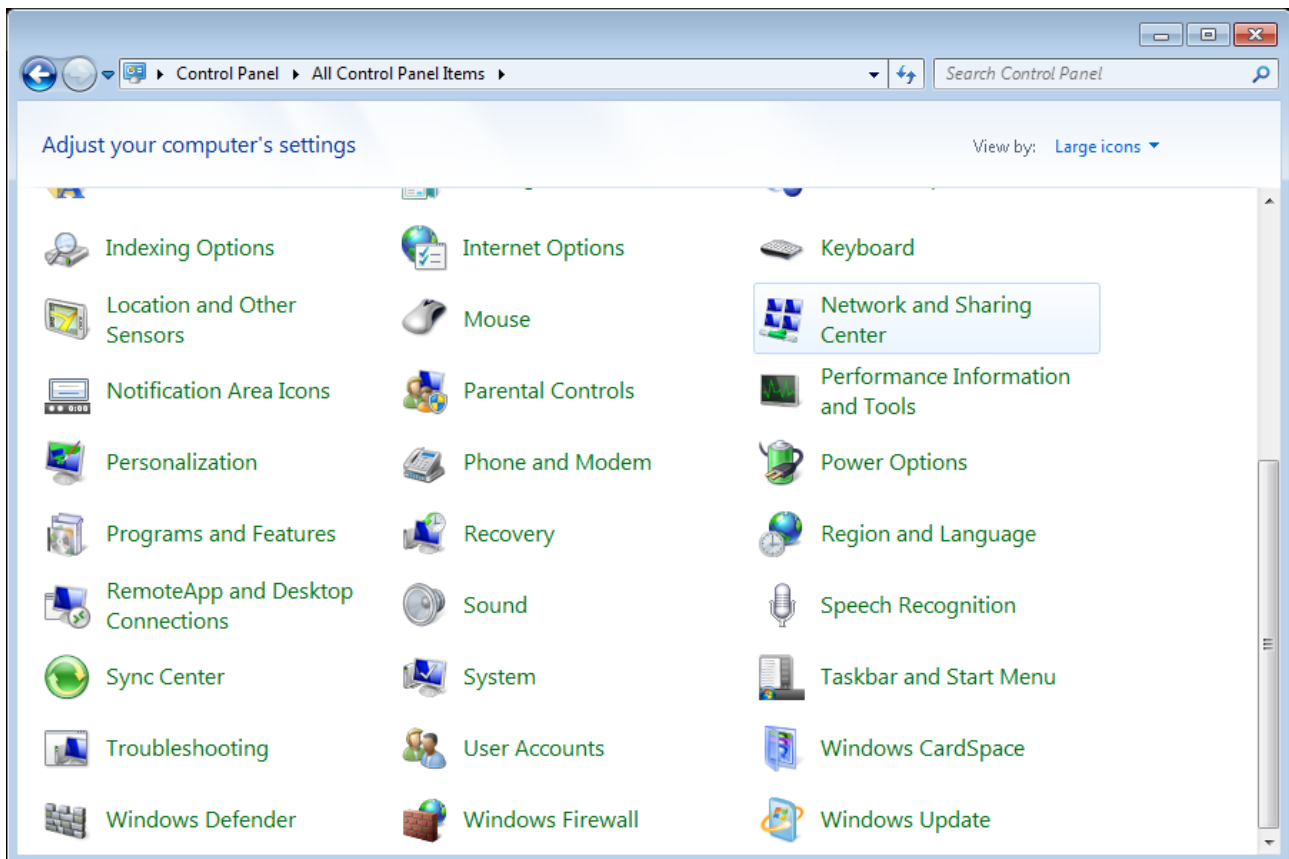

Figure 6. The **Control Panel** window.

3. In the menu located on the left part of the window, select the **Change adapter settings** line.

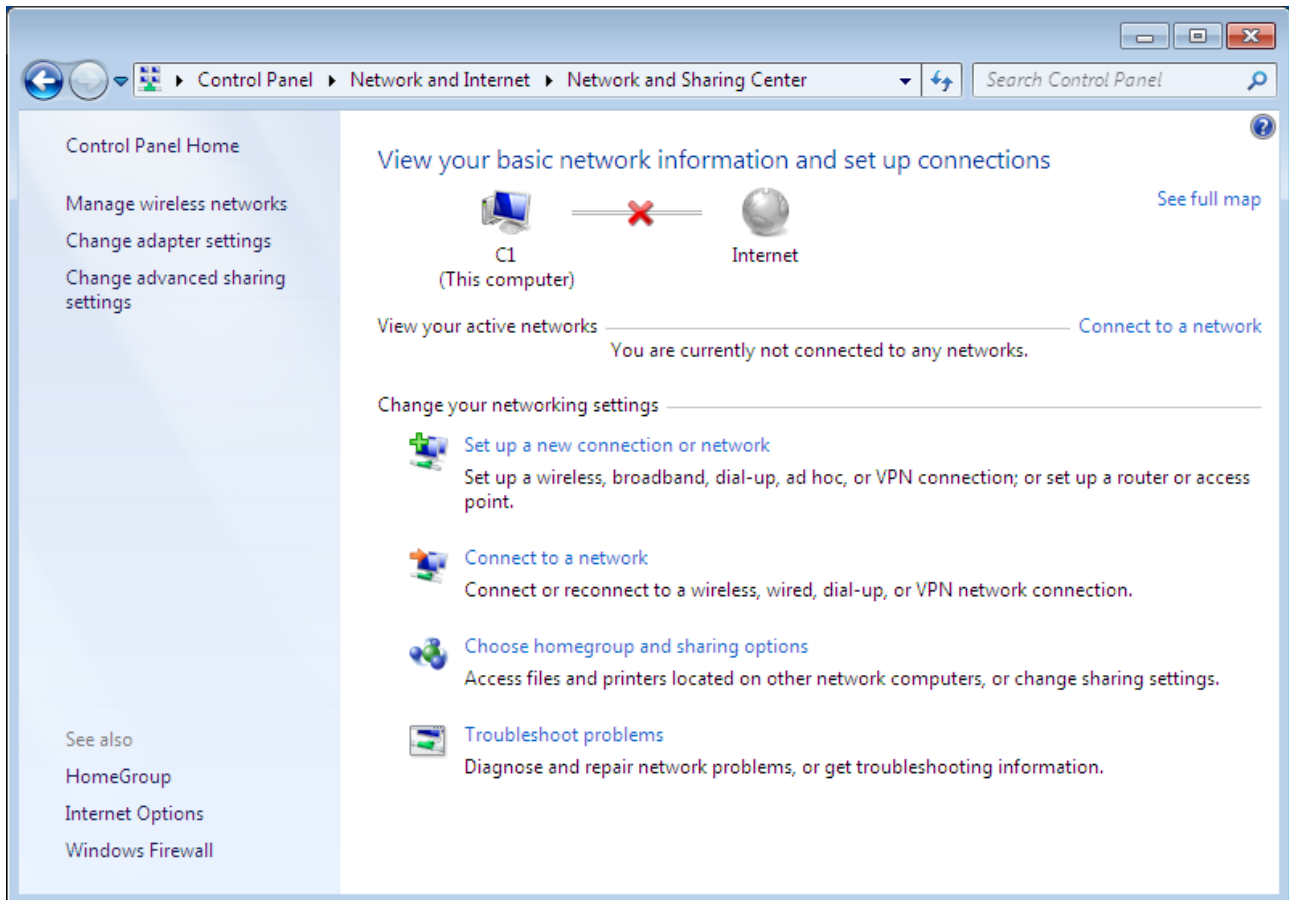

Figure 7. The **Network and Sharing Center** window.

4. In the opened window, right-click the relevant **Local Area Connection** icon and select the **Properties** line in the menu displayed.

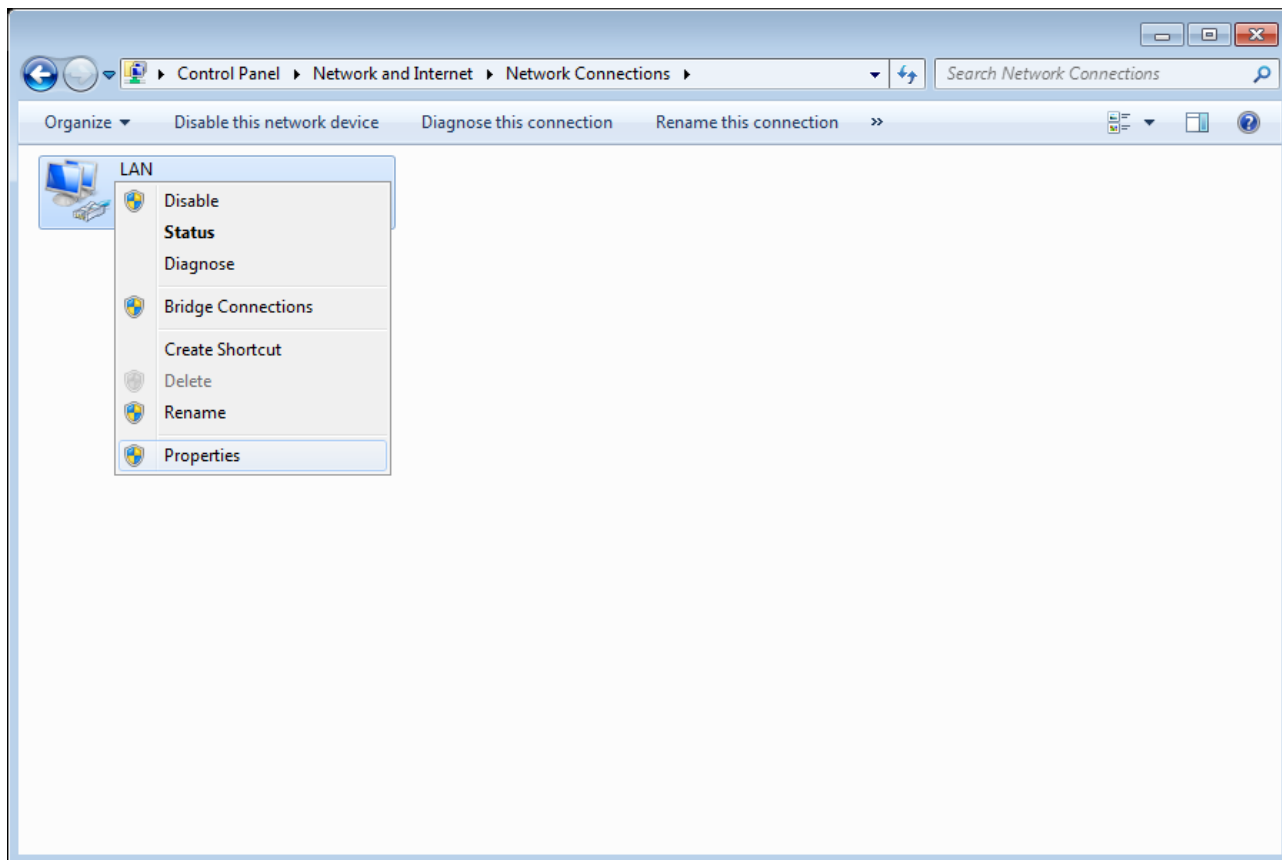

Figure 8. The **Network Connections** window.

5. In the **Local Area Connection Properties** window, on the **Networking** tab, select the **Internet Protocol Version 4 (TCP/IPv4)** line. Click the **Properties** button.

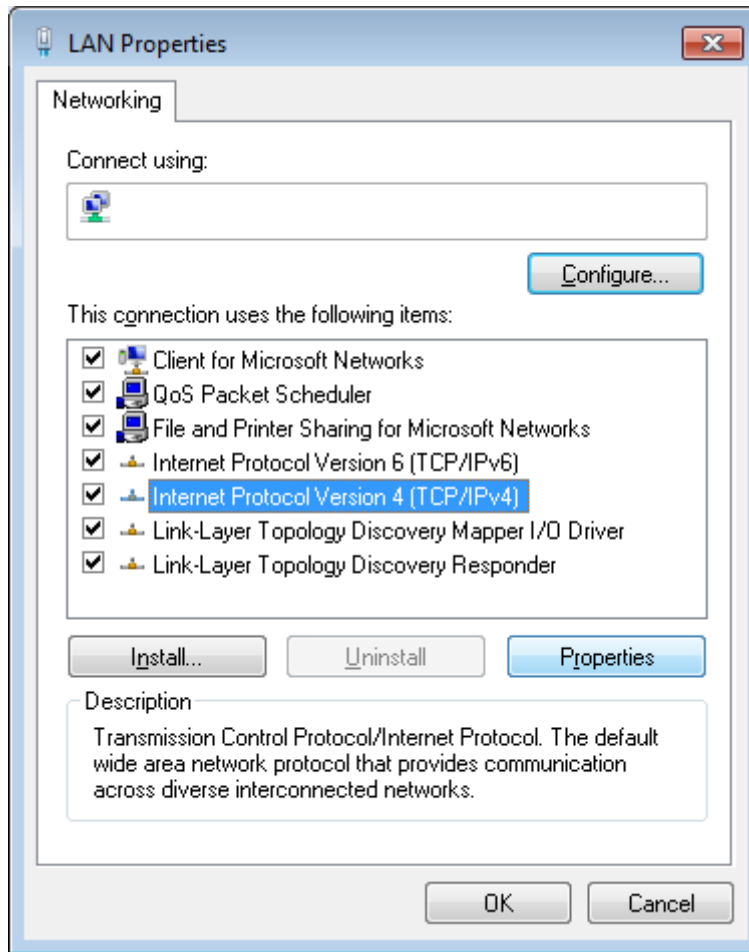

Figure 9. The **Local Area Connection Properties** window.

6. Select the **Obtain an IP address automatically** and **Obtain DNS server address automatically** radio buttons. Click the **OK** button.

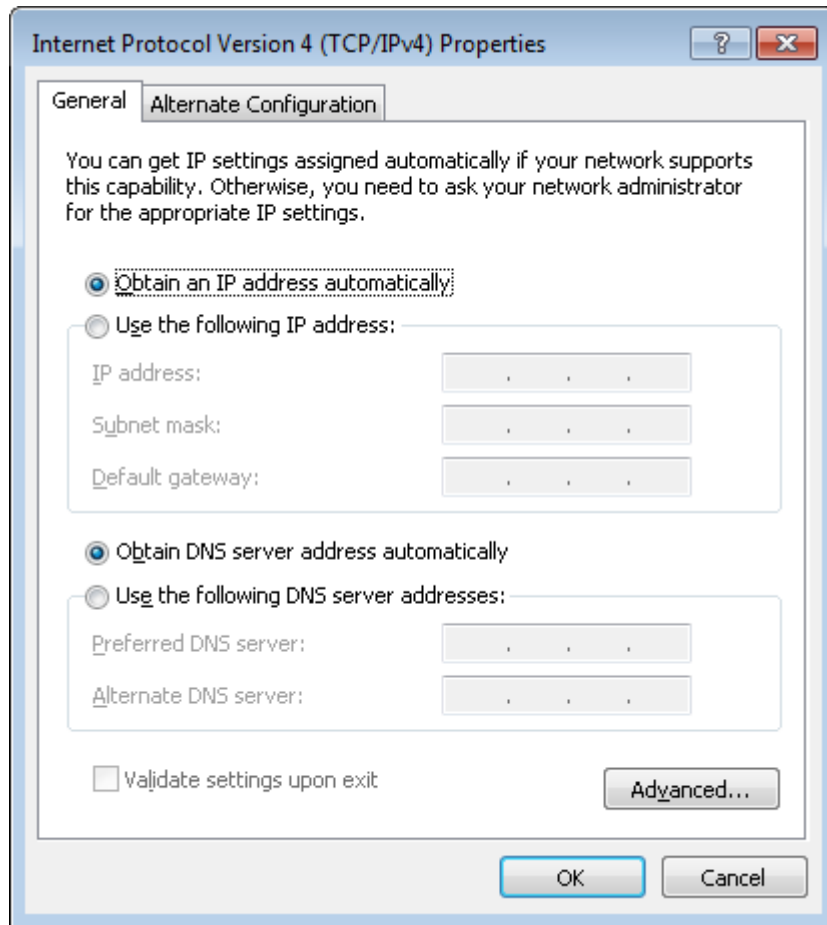

Figure 10. The **Internet Protocol Version 4 (TCP/IPv4) Properties** window.

7. Click the **OK** button in the connection properties window.

Now your computer is configured to obtain an IP address automatically.

Connecting to Web-based Interface

When you have configured your computer, you can access the web-based interface and configure needed parameters (for example, create an interface to connect to the Internet, specify the settings of the firewall, edit the password for the administrator account, etc.)

1. Start a web browser (see the *Before You Begin* section, page 12).
2. In the address bar of the web browser, enter the IP address of the router (by default, the following IP address is specified: **192.168.1.1**). Press the **Enter** key.

Figure 11. Connecting to the web-based interface of the DSL-2540U device.

3. On the opened page, enter the username (login) and password for the administrator account (by default, the following username and password are specified: **admin**, **admin**). Then click the **Enter** link.

Figure 12. The login page.

! For security reasons, it is strongly recommended to change the administrator password upon initial configuration of the router. To do this, click the **Configure manually** button and proceed to the **System / Administrator password** page.

! If the error “The page cannot be displayed” (or “Unable to display the page”/“Could not connect to remote server”) occurs upon connecting to the web-based interface of the router, make sure that you have properly connected the router to your computer.

After successful registration the system statistics page opens.

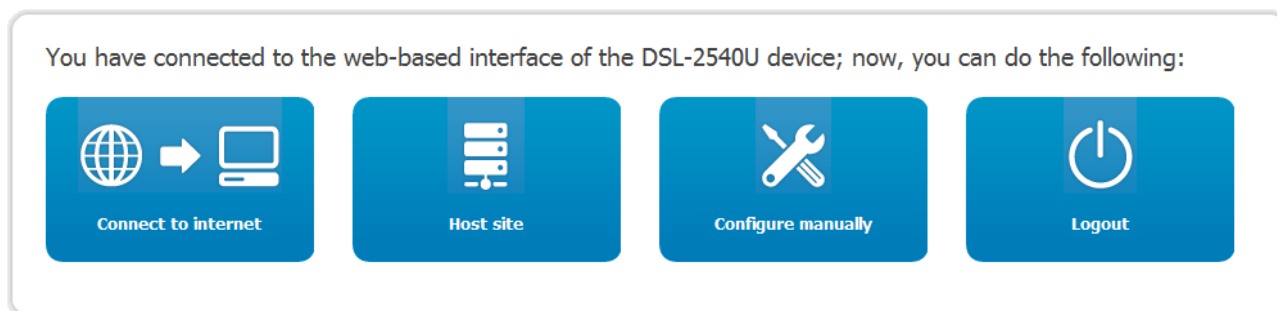

Figure 13. The quick settings page.

To configure connection to the Internet, click the **Connect to internet** button. After clicking the button, the Internet Setup Wizard opens (see the *Internet Setup Wizard* section, page 25).

To configure access from the Internet to a web server located in your LAN, click the **Host site** button. After clicking the button, the Site Setup Wizard opens (see the *Site Setup Wizard* section, page 38).

To get back to the quick settings page from any Wizard or web-based interface menu section, left-click the D-Link logo in the top left corner of the page.

To configure all parameters of the router independently without the Wizards, click the **Configure manually** button.

After clicking the button the system statistics page opens. The page displays general information on the router and its software (the version and the date of the firmware, the IP address of the device, etc.), and data on the DSL connection state.

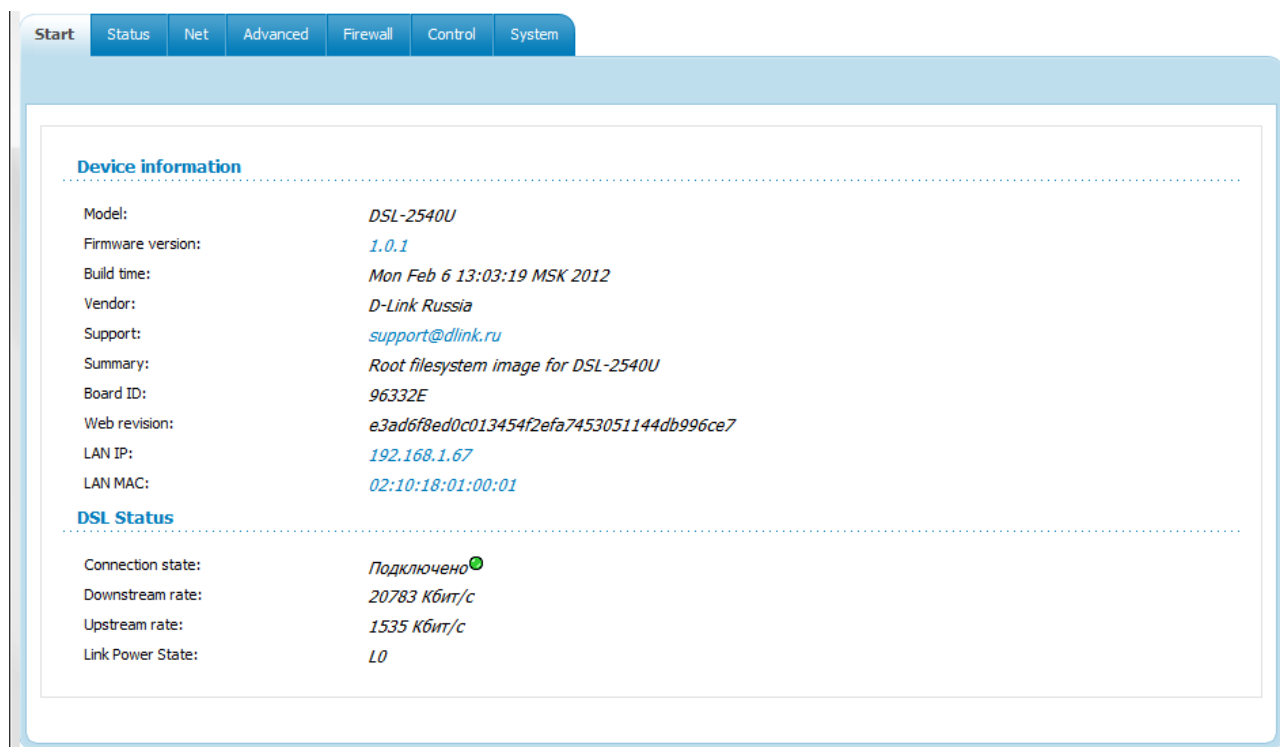

Figure 14. The system statistics page.

From the system statistics page you can proceed to the page for upgrading the router's firmware, contact the technical support group, and proceed to the settings of the local interface.

To upgrade the firmware of the router, left-click the current firmware version (the right column of the **Firmware version** line). After clicking the line, the **System / Firmware upgrade** page opens (see the *Firmware Upgrade* section, page 84).

To contact the technical support group (to send an e-mail), left-click the support e-mail address (the right column of the **Support** line). After clicking the line, the e-mail client window for sending a new letter to the specified address opens.

To edit the router's local interface parameters, left-click the IP or MAC address of the local interface (the right column of the **LAN IP** line or **LAN MAC** line correspondingly). After clicking the line, the page for editing the LAN interface opens (see the *LAN* section, page 56).

The web-based interface of the router is multilingual. Select a needed language from the menu displayed when the mouse pointer is over the **Language** caption. You can change the language of the web-based interface in any menu item.

Figure 15. Changing the language of the web-based interface.

After selecting the language, the notification on unsaved changes will be displayed. Click the **Save** button to save the current language of the web-based interface as the default language.

Saving and Restoring Settings

! Note that you should regularly save the changes of the router's settings to the non-volatile memory.

The router's web-based interface displays the notification on unsaved changes at the top of the page.

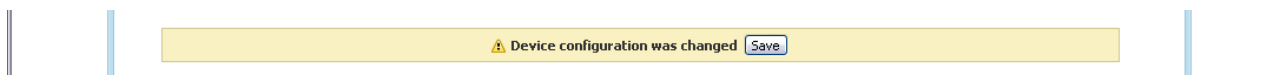

Figure 16. The notification on unsaved changes.

You can save the router's settings via the top-page menu displayed when the mouse pointer is over the **System** caption.

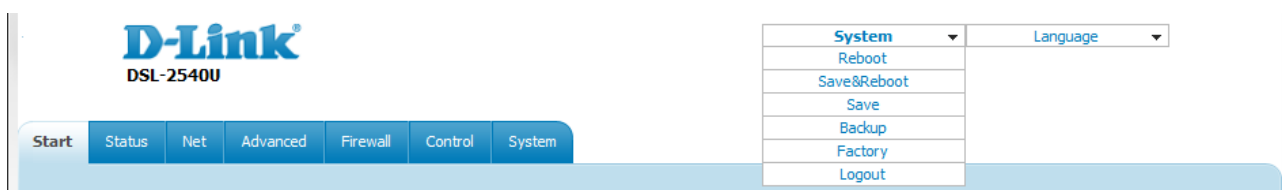

Figure 17. The top-page menu.

Click the **Reboot** line if you have already saved the router's settings.

Click the **Save&Reboot** line to save new settings and immediately reboot the router.

Click the **Save** line to save new settings to the non-volatile memory and continue configuring the device. Also you can save the device's parameters via the **Save** button on the **System / Configuration** page.

Click the **Backup** line and follow the dialog box appeared to save the configuration (all settings of the router) to your PC. Also you can save the router's configuration to your PC via the **Backup** button on the **System / Configuration** page.

Click the **Factory** line to restore the factory default settings. Also you can restore the factory defaults via the **Factory** button on the **System / Configuration** page.

Also you can restore the factory default settings via the hardware **RESET** button located on the back panel of the router. Use a small paperclip to activate the button; insert it into the hole (with the device turned on), push, and hold for 7-10 seconds. Release the button and wait until the router is rebooted (about a minute). Now you can access the web-based interface of the router using the default IP address, username and password.

When you have configured all needed settings, click the **Logout** line.

CHAPTER 4. CONFIGURING VIA WEB-BASED INTERFACE

Wizards

Internet Setup Wizard

To configure connection to the Internet, click the **Connect to internet** button.

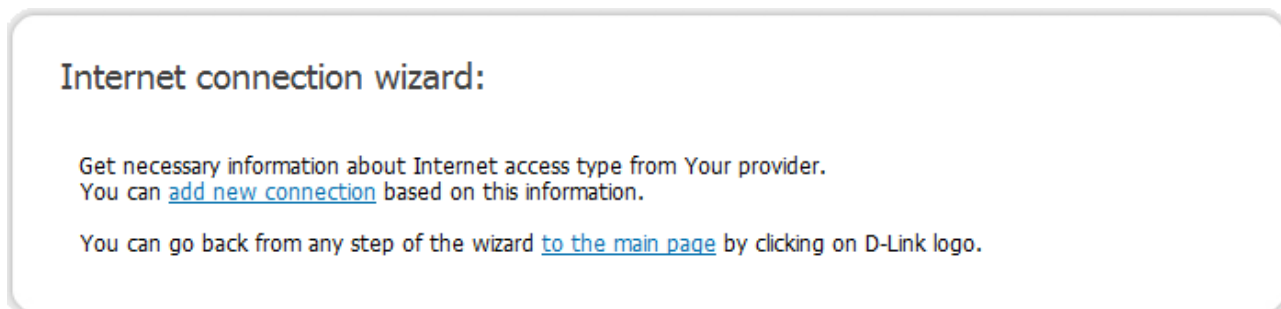

Figure 18. Configuring connection to the Internet.

To create a new WAN connection, click the **add new connection** link.

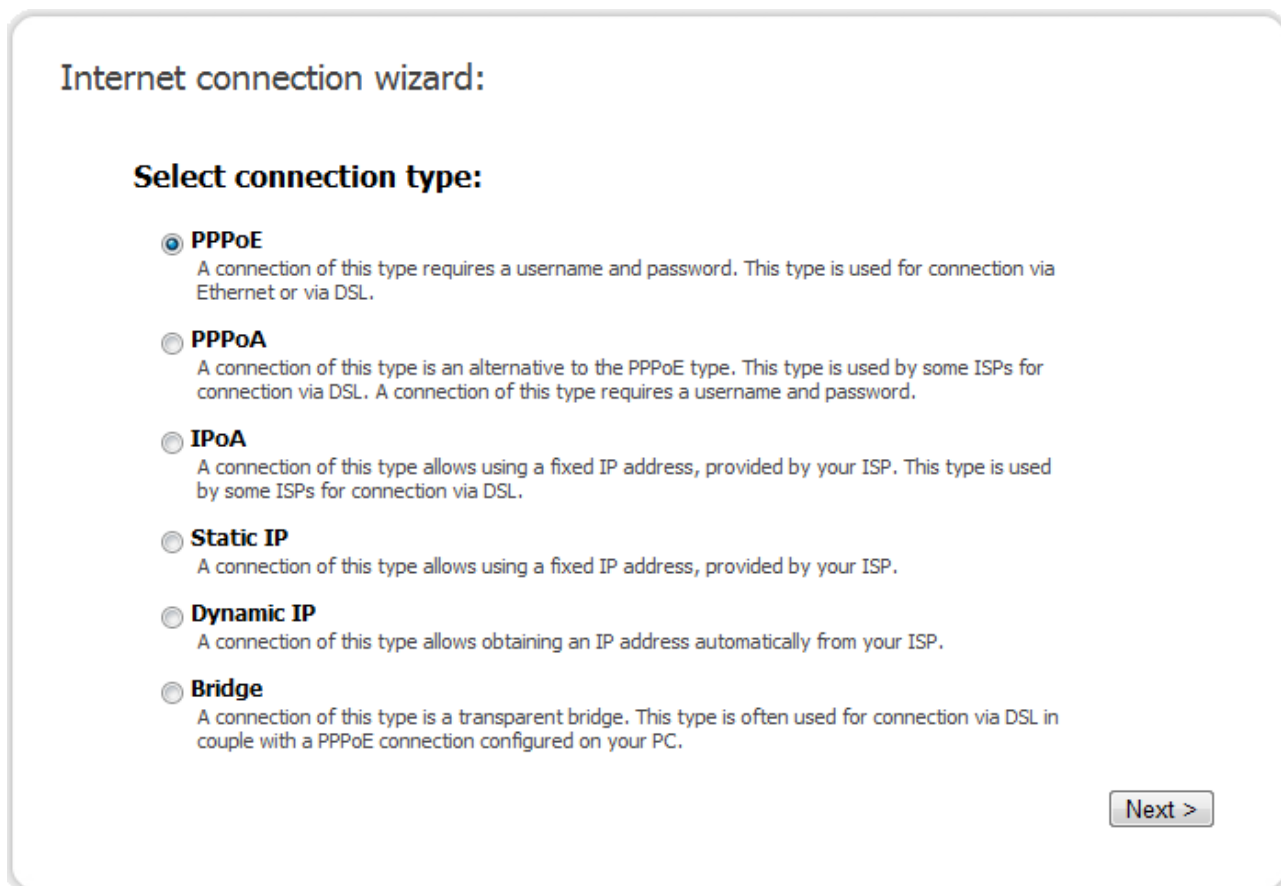

Figure 19. The page for selecting the connection type.

On the opened page, select the needed choice of the radio button and click the **Next** button.

PPPoE or PPPoA Connection

Figure 20. Configuring PPPoE WAN connection.

In the **Name** field, specify a name for the connection for easier identification and click the **Next** button.

Figure 21. Configuring PPPoA WAN connection.

In the **VPI** field, specify the VPI. In the **VCI** field, specify the VCI.

From the **Encapsulation Mode** drop-down list, select a method of encapsulation.

In the **Username** field, enter your login, and in the **Password** and **Password confirmation** fields – the password provided by your ISP.

If authorization is not required, select the **Without authorization** checkbox.

If needed, specify additional settings for your PPPoE WAN connection.

Internet connection wizard:

ATM

VPI (0-255):

VCI (32-65535):

▶ **Advanced ATM settings**

PPP

Username:

Without authorization:

Password:

Password confirmation:

▼ **Advanced PPP settings**

Service name:

Authentication algorithm:

MTU:

Keep Alive:

LCP interval (sec):

LCP fails:

Dial on demand:

PPP IP extension:

Use Static IP Address:

PPP debug:

PPPoE pass through:

Figure 22. Configuring PPPoE WAN connection.

Parameter	Description
Service name	The name of the PPPoE authentication server.
Authentication algorithm	Select a required authentication method from the drop-down list or leave the AUTO value.
MTU	The maximum size of units transmitted by the interface.

Parameter	Description
Keep Alive	Select the checkbox if you want the router to keep you connected to your ISP even when the connection has been inactive for a specified period of time. When the checkbox is selected, the LCP interval and LCP fails fields are available. Specify the required values.
Dial on demand	Select the checkbox if you want the router to establish connection to the Internet on demand. In the Maximum idle time field, specify a period of inactivity (in seconds) after which the connection should be terminated.
PPP IP extension	This option is used by some ISPs. Contact your ISP to clarify if this checkbox needs to be enabled.
Use Static IP Address	Select the checkbox if you want to use a static IP address to access the Internet. In the IP Address field displayed when the checkbox is selected, specify a static IP address.
PPP debug	Select the checkbox if you want to log all data on PPP connection debugging.
PPPoE pass through	Select the checkbox if you want to allow PPPoE clients of computers from your LAN to connect to the Internet through this PPPoE connection of the router.

Click the **Next** button to continue.

If needed, change the connection settings available in the **Miscellaneous** section.

Internet connection wizard:

Miscellaneous

Enable IGMP Multicast:

NAT:

firewall:

Figure 23. Configuring PPPoE WAN connection.

Parameter	Description
Enable IGMP Multicast	Select the checkbox to allow multicast traffic from the external network (e.g. video streaming) to be received.
NAT	Select the checkbox if you want one WAN IP address to be used for all computers of your LAN.
Firewall	Select the checkbox to enable protection against ARP and DDoS attacks.

Click the **Next** button to continue.

If needed, change the connection settings available in the **VLAN** section.

Figure 24. Configuring PPPoE WAN connection.

Parameter	Description
Allow to create several connections assigned to this port	Select the checkbox to allow the router to use several untagged connections.
Use VLAN	Select the checkbox to allow the router to use tagged VLAN connections.
VLAN ID	An identifier for the VLAN. The field is displayed when the Use VLAN checkbox is selected.
VLAN priority	A priority tag for the type of traffic transmitted. The field is displayed when the Use VLAN checkbox is selected.

Click the **Next** button to continue.

After that the page displaying all specified settings opens. Click the **Save** button to create the connection or the **Back** button to specify other settings.

After clicking the **Save** button, the quick settings page opens.

IPoA or Static IP Connection

Internet connection wizard:

Connection name

The connection name has been generated automatically according to the specified parameters. You can specify another name or skip to the next step.

Name:

< Back Next >

Figure 25. Configuring Static IP WAN connection.

In the **Name** field, specify a name for the connection for easier identification and click the **Next** button.

Internet connection wizard:

ATM

VPI (0-255):

VCI (32-65535):

▼ **Advanced ATM settings**

Encapsulation Mode:

QoS:

IP

IP Address:

Netmask:

Gateway IP address:

► **Advanced IP settings**

< Back Next >

Figure 26. Configuring Static IP WAN connection.

In the **VPI** field, specify the VPI. In the **VCI** field, specify the VCI.

From the **Encapsulation Mode** drop-down list, select a method of encapsulation.

Fill in the **IP address** and **Netmask** fields.

In the **Gateway IP address** field, enter the IP address of the gateway used by this WAN connection.

Click the **Next** button to continue.

If needed, change the connection settings available in the **Miscellaneous** section.

Internet connection wizard:

Miscellaneous

Enable IGMP Multicast:

NAT:

firewall:

< Back Next >

Figure 27. Configuring Static IP WAN connection.

Parameter	Description
Enable IGMP Multicast	Select the checkbox to allow multicast traffic from the external network (e.g. video streaming) to be received.
NAT	Select the checkbox if you want one WAN IP address to be used for all computers of your LAN.
Firewall	Select the checkbox to enable protection against ARP and DDoS attacks.

Click the **Next** button to continue.

If needed, change the connection settings available in the **VLAN** section.

Internet connection wizard:

VLAN

Allow to create several connections assigned to this port:

Use VLAN:

< Back Next >

Figure 28. Configuring Static IP WAN connection.

Parameter	Description
Allow to create several connections assigned to this port	Select the checkbox to allow the router to use several untagged connections.
Use VLAN	Select the checkbox to allow the router to use tagged VLAN connections.
VLAN ID	An identifier for the VLAN. The field is displayed when the Use VLAN checkbox is selected.
VLAN priority	A priority tag for the type of traffic transmitted. The field is displayed when the Use VLAN checkbox is selected.

Click the **Next** button to continue.

After that the page displaying all specified settings opens. Click the **Save** button to create the connection or the **Back** button to specify other settings.

After clicking the **Save** button, the quick settings page opens.

Dynamic IP Connection

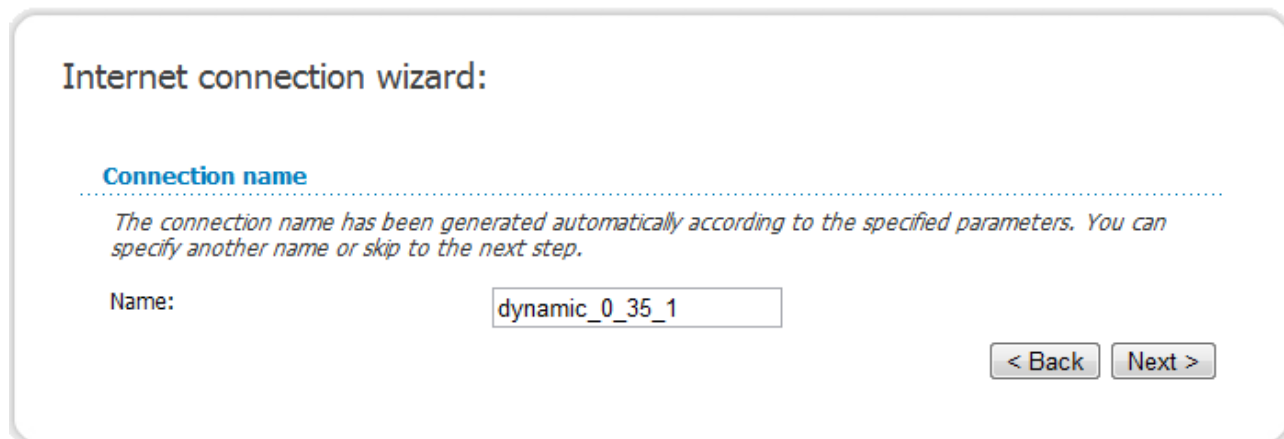

Internet connection wizard:

Connection name

The connection name has been generated automatically according to the specified parameters. You can specify another name or skip to the next step.

Name:

< Back Next >

Figure 29. Configuring Dynamic IP WAN connection.

In the **Name** field, specify a name for the connection for easier identification and click the **Next** button.

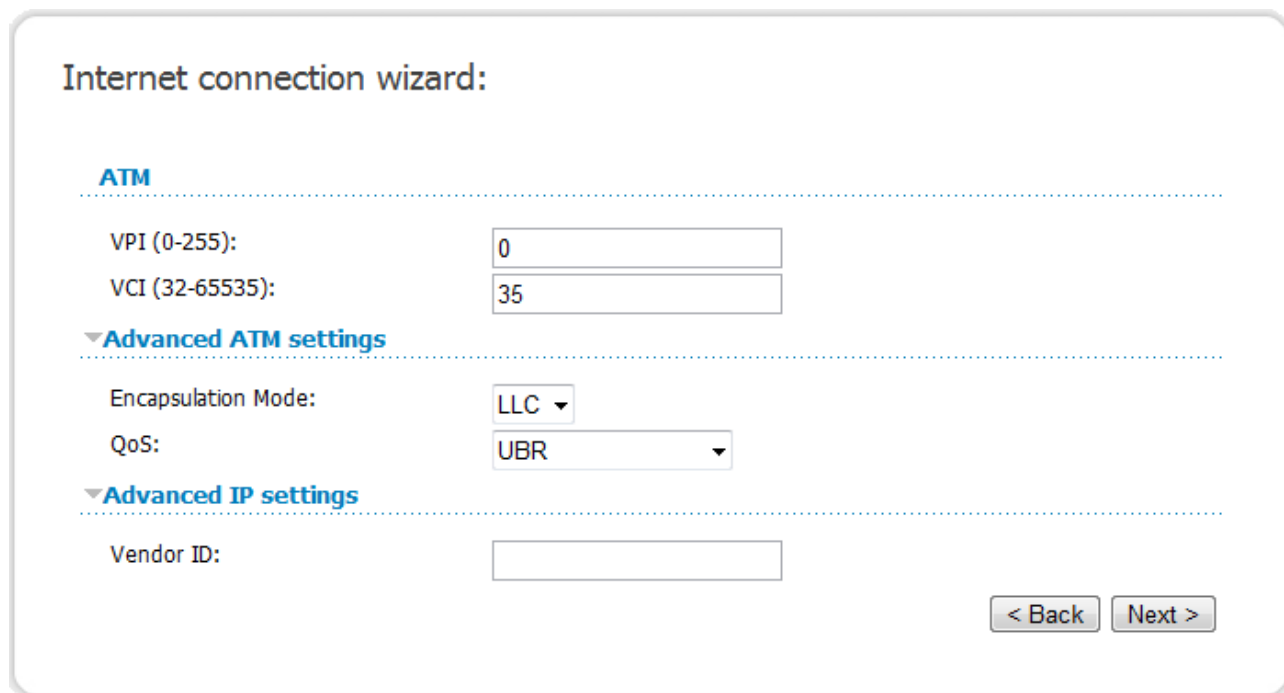

Internet connection wizard:

ATM

VPI (0-255):

VCI (32-65535):

▼ **Advanced ATM settings**

Encapsulation Mode:

QoS:

▼ **Advanced IP settings**

Vendor ID:

< Back Next >

Figure 30. Configuring Dynamic IP WAN connection.

In the **VPI**, specify the VPI. In the **VCI** field, specify the VCI.

From the **Encapsulation Mode** drop-down list, select a method of encapsulation.

If your ISP has provided its identifier, fill in the **Vendor ID** field.

Click the **Next** button to continue.

If needed, change the connection settings available in the **Miscellaneous** section.

Internet connection wizard:

Miscellaneous

Enable IGMP Multicast:

NAT:

firewall:

< Back Next >

Figure 31. Configuring Dynamic IP WAN connection.

Parameter	Description
Enable IGMP Multicast	Select the checkbox to allow multicast traffic from the external network (e.g. video streaming) to be received.
NAT	Select the checkbox if you want one WAN IP address to be used for all computers of your LAN.
Firewall	Select the checkbox to enable protection against ARP and DDoS attacks.

Click the **Next** button to continue.

If needed, change the connection settings available in the **VLAN** section.

Internet connection wizard:

VLAN

Allow to create several connections assigned to this port:

Use VLAN:

< Back Next >

Figure 32. Configuring Dynamic IP WAN connection.

Parameter	Description
Allow to create several connections assigned to this port	Select the checkbox to allow the router to use several untagged connections.

Parameter	Description
Use VLAN	Select the checkbox to allow the router to use tagged VLAN connections.
VLAN ID	An identifier for the VLAN. The field is displayed when the Use VLAN checkbox is selected.
VLAN priority	A priority tag for the type of traffic transmitted. The field is displayed when the Use VLAN checkbox is selected.

Click the **Next** button to continue.

After that the page displaying all specified settings opens. Click the **Save** button to create the connection or the **Back** button to specify other settings.

After clicking the **Save** button, the quick settings page opens.

Bridge Connection

Figure 33. Configuring Bridge WAN connection.

In the **Name** field, specify a name for the connection for easier identification and click the **Next** button.

Figure 34. Configuring Bridge WAN connection.

In the **VPI** field, specify the VPI. In the **VCI** field, specify the VCI.

From the **Encapsulation Mode** drop-down list, select a method of encapsulation.

Click the **Next** button to continue.

If needed, change the connection settings available in the **VLAN** section.

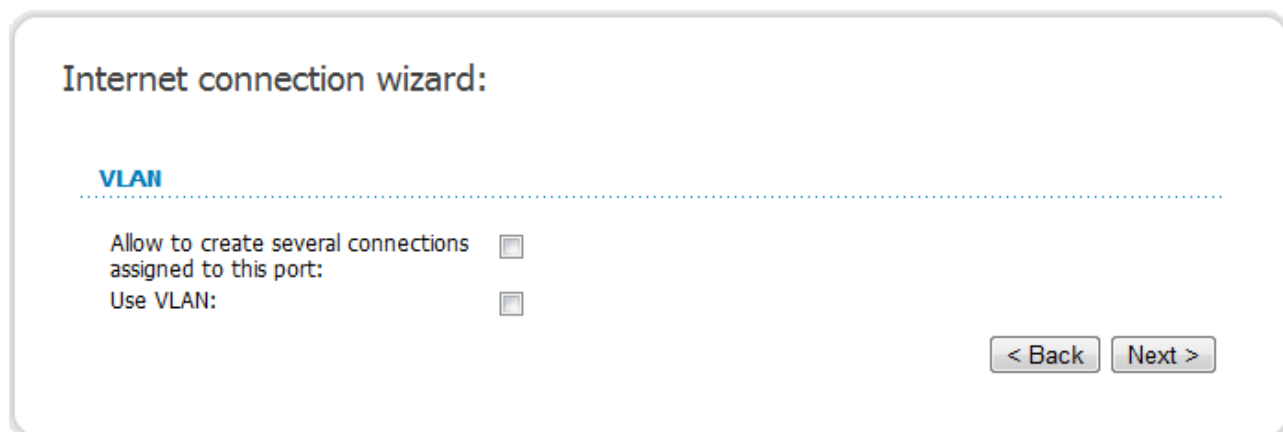

Figure 35. Configuring Bridge WAN connection.

Parameter	Description
Allow to create several connections assigned to this port	Select the checkbox to allow the router to use several untagged connections.
Use VLAN	Select the checkbox to allow the router to use tagged VLAN connections.
VLAN ID	An identifier for the VLAN. The field is displayed when the Use VLAN checkbox is selected.
VLAN priority	A priority tag for the type of traffic transmitted. The field is displayed when the Use VLAN checkbox is selected.

Click the **Next** button to continue.

After that the page displaying all specified settings opens. Click the **Save** button to create the connection or the **Back** button to specify other settings.

After clicking the **Save** button, the quick settings page opens.

Site Setup Wizard

To create a virtual server for redirecting incoming Internet traffic to a specified IP address in the LAN, click the **Host site** button.

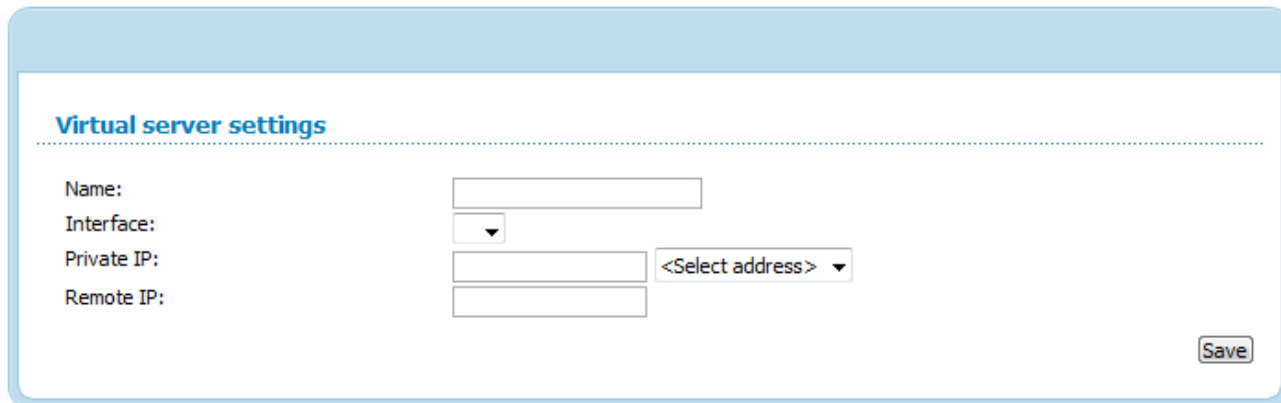

Virtual server settings

Name:

Interface:

Private IP:

Remote IP:

Figure 36. The page for adding a virtual server.

On the opened page, you can specify the following parameters:

Parameter	Description
Name	Enter a name for the virtual server for easier identification. You can specify any name.
Interface	Select a WAN connection to which this virtual server will be assigned.
Private IP	Enter the IP address of the server from the local area network. To choose a device connected to the router's LAN at the moment, select the relevant value from the drop-down list located to the right of the Private IP field (the field will be filled in automatically).
Remote IP	Enter the IP address of the server from the external network.

When needed settings are configured, click the **Save** button. After that you get to the quick settings page.

Status

The pages of this section display data on the current state of the router:

- network statistics
- DSL connection status
- active WAN connections
- IP addresses leased by the DHCP server
- the routing table
- data on devices connected to the router's network and its web-based interface.

Network Statistics

On the **Status / Network statistics** page, you can view statistics for all interfaces (connections) existing in the system. For each connection the following data are displayed: state, IP address, subnet mask and gateway (if the connection is established), MAC address, MTU value, and volume of data received and transmitted (with increase of the volume the units of measurement are changed automatically: byte, Kbyte, Mbyte, Gbyte).

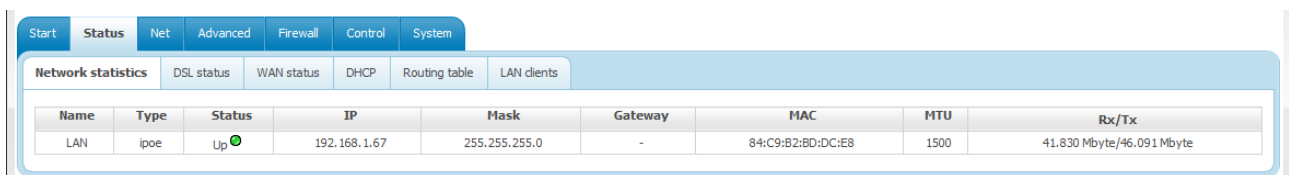

Name	Type	Status	IP	Mask	Gateway	MAC	MTU	Rx/Tx
LAN	ipoe	Up 	192.168.1.67	255.255.255.0	-	84:C9:B2:BD:DC:E8	1500	41.830 Mbyte/46.091 Mbyte

Figure 37. The **Status / Network statistics** page.

DSL Status

The information shown on the tabs of the **Status / DSL status** page can be used for troubleshooting and diagnosing connection problems.

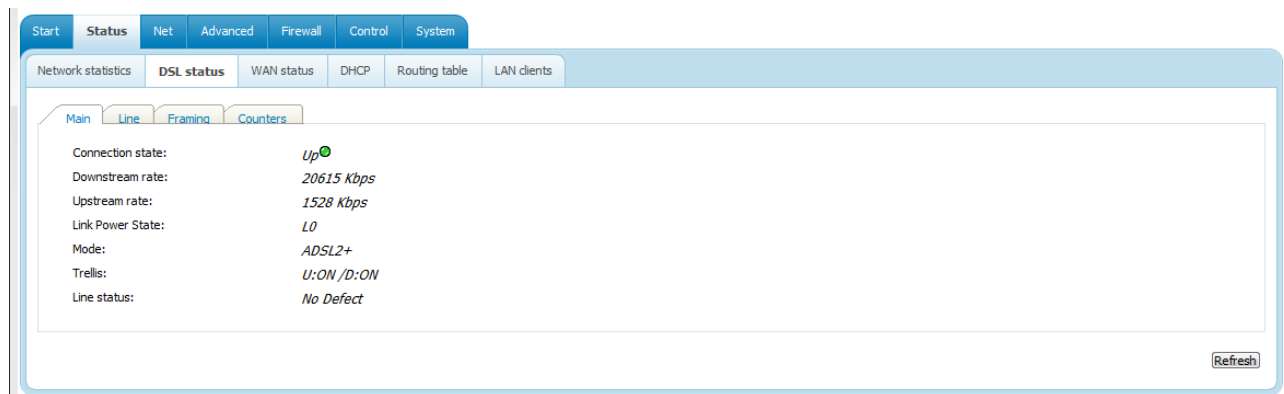

Figure 38. The **Status / DSL status** page.

WAN Status

The **Status / WAN status** page displays active WAN connections.

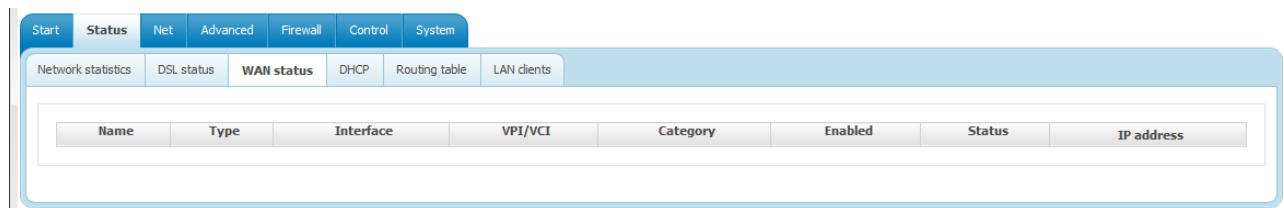
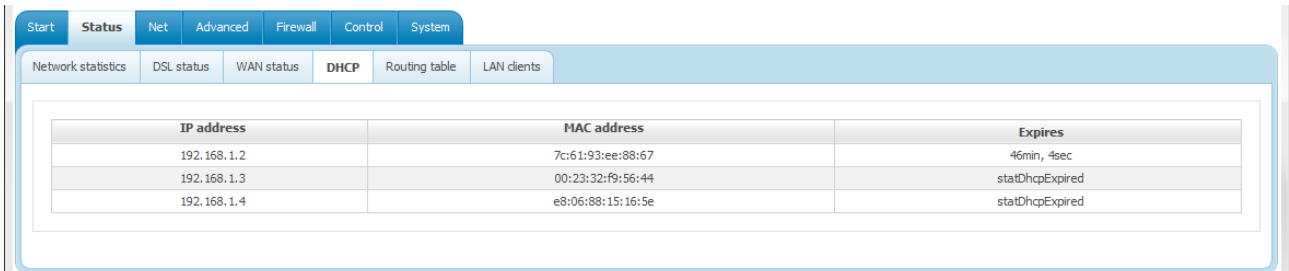

Figure 39. The **Status / WAN status** page.

DHCP

The **Status / DHCP** page displays the information on computers that have been identified by hostnames and MAC addresses and have got IP addresses from the DHCP server of the device, as well as the IP address expiration periods (the lease time).

IP address	MAC address	Expires
192.168.1.2	7c:61:93:ee:88:67	46min, 4sec
192.168.1.3	00:23:32:f9:56:44	statDhcpExpired
192.168.1.4	e8:06:88:15:16:5e	statDhcpExpired

Figure 40. The **Status / DHCP** page.

Routing Table

The **Status / Routing table** page displays the information on routes. The table contains destination IP addresses, gateways, subnet masks, and other data.

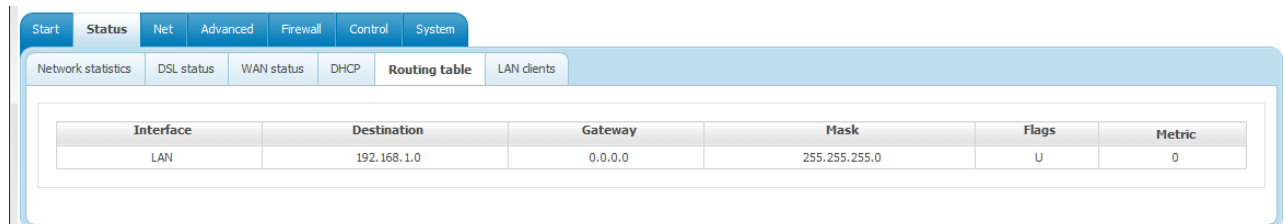

Interface	Destination	Gateway	Mask	Flags	Metric
LAN	192.168.1.0	0.0.0.0	255.255.255.0	U	0

Figure 41. The **Status / Routing table** page.

LAN Clients

On the **Status / LAN clients** page, you can view data on network devices connected to the router. The page displays devices connected to the built-in switch of the router, and devices accessing the web-based interface of the router.

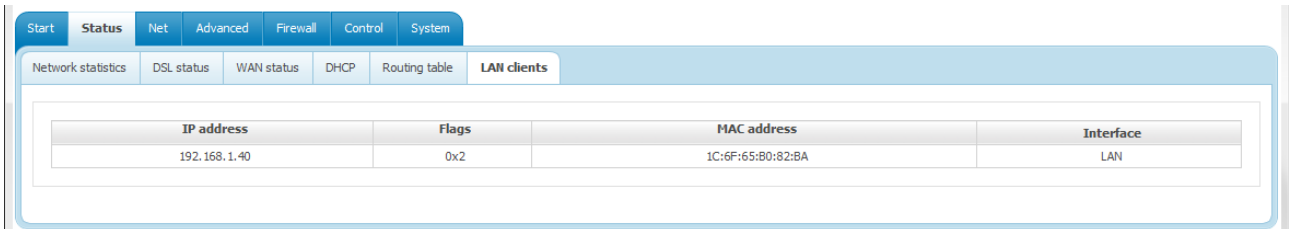

IP address	Flags	MAC address	Interface
192.168.1.40	0x2	1C:6F:65:80:82:BA	LAN

Figure 42. The Status / LAN clients page.

For each device the following data are displayed: the IP address, the MAC address, and the interface to which the device is connected.

Net

In this menu you can configure basic parameters of the router's local area network and configure connection to the Internet (a WAN connection).

WAN

On the **Net / WAN** page, you can create and edit connections used by the router.

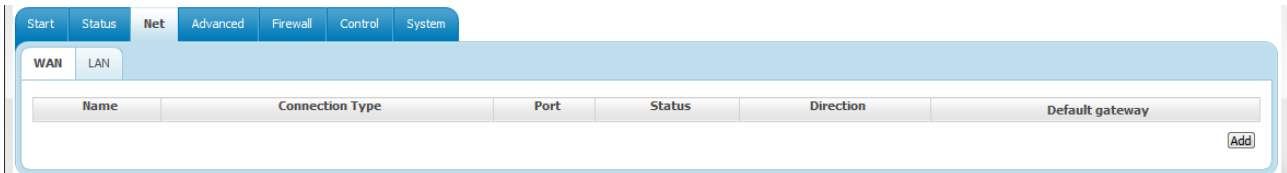

Figure 43. The **Net / WAN** page.

To create a new connection, click the **Add** button. On the page displayed, specify the relevant values.

To edit an existing connection, left-click the relevant line in the table. On the page displayed, change the parameters and click the **Save** button.

To delete an existing connection, left-click the relevant line in the table. On the page displayed, click the **Delete** button.

To use one of existing WAN connections as a default gateway, select the choice of the **Default gateway** radio button located in the line corresponding to this connection.

Creating ADSL WAN Connection

General settings

Connection Type:	Bridge ▾
Port:	DSL(new) ▾
Name:	bridge_0_35_3
Enable:	<input checked="" type="checkbox"/>
Direction:	WAN

ATM

VPI (0-255):	0
VCI (32-65535):	35
Encapsulation Mode:	LLC ▾
QoS:	UBR ▾

VLAN

Allow to create several connections assigned to this port:	<input type="checkbox"/>
Use VLAN:	<input type="checkbox"/>

Figure 44. The page for creating a new connection. The **General settings**, **ATM** and **VLAN** sections.

Parameter	Description
General settings	
Connection Type	<p>A type of network protocol to be used by the connection. Available values:</p> <ul style="list-style-type: none"> • PPPoA • PPPoE • Static IP • Dynamic IP • IPoA • Bridge.
Port	A physical interface to which the new connection will be assigned. Leave the DSL(new) value to create a new interface at the physical layer.
Name	A name for connection for easier identification.
Enable	Select the checkbox to enable the connection.
Direction	The direction of this connection.
ATM	
VPI	Virtual Path Identifier. The valid range is from 0 to 250.
VCI	Virtual Circuit Identifier. The valid range is from 32 to 65535.
Encapsulation Mode	Select LLC or VC from the drop-down list.
QoS	<p>A class of traffic for this connection.</p> <p>UBR</p> <p><i>(Unspecified Bit Rate)</i>: The UBR service is used for applications that allow various delays and losses of packets. It is appropriate to use the UBR service for text/data/image transfer applications, as well as messaging, distribution, retrieval, and remote terminal applications.</p> <p>UBR With PCR</p> <p><i>(Unspecified Bit Rate with Peak Cell Rate)</i>: The UBR service is used for applications that allow various delays and losses of packets. The Peak Cell Rate is a determining factor in how often cells are sent in an effort to minimize lag or jitter caused by traffic inconsistencies. When you select this value from the drop-down list,</p>

Parameter	Description
	<p>the Peak Cell Rate field is displayed. Specify a required value (in cells per second).</p> <p>CBR</p> <p><i>(Constant Bit Rate)</i>: This service is used for applications that require a constant data rate. It is mostly used for transferring uncompressed audio and video, e.g. videoconferencing, interactive audio (telephony), audio/video distribution (television, distance education, e-shops), and retrieval (video-on demand, audio libraries). When you select this value from the drop-down list, the Peak Cell Rate field is displayed. Specify a required value (in cells per second).</p> <p>Non Realtime VBR</p> <p><i>(Non-Real-time Variable Bit Rate)</i>: This service can be used for transferring data that have critical response-time requirements, e.g. air ticket booking, bank transactions, and process monitoring. When you select this value from the drop-down list, the Peak Cell Rate, Sustainable Cell Rate, and Maximum Burst Size fields are displayed. Specify required values.</p> <p>Realtime VBR</p> <p><i>(Real-time Variable Bit Rate)</i>: This service is used for delay-sensitive applications such as real time video. The Rt-VBR provides higher network flexibility than the CBR service. When you select this value from the drop-down list, the Peak Cell Rate, Sustainable Cell Rate, and Maximum Burst Size fields are displayed. Specify required values.</p>
VLAN	
Allow to create several connections assigned to this port	Select the checkbox to allow the router to use several untagged connections.
Use VLAN	Select the checkbox to allow the router to use tagged VLAN connections.
VLAN ID	An identifier for the VLAN. The field is displayed when the Use VLAN checkbox is selected.
VLAN priority	A priority tag for the type of traffic transmitted. The field is displayed when the Use VLAN checkbox is selected.

The **Miscellaneous** section is displayed for all connection types except for **Bridge**.

Miscellaneous

Enable IGMP Multicast:

NAT:

firewall:

Figure 45. The page for creating a new connection. The **Miscellaneous** section.

Parameter	Description
Miscellaneous	
Enable IGMP Multicast	Select the checkbox to allow multicast traffic from the external network (e.g. video streaming) to be received.
NAT	Select the checkbox if you want one WAN IP address to be used for all computers of your LAN.
Firewall	Select the checkbox to enable protection against ARP and DDoS attacks.

The **PPP** section is displayed for the **PPPoE** and **PPPoA** connection types.

PPP

Username:

Without authorization:

Password:

Password confirmation:

Service name:

Authentication algorithm:

MTU:

Keep Alive:

LCP interval (sec):

LCP fails:

Dial on demand:

PPP IP extension:

Use Static IP Address:

PPP debug:

PPPoE pass through:

Figure 46. The page for creating a new connection. The **PPP** section.

Parameter	Description
PPP	
Username	A username (login) to access the Internet.
Without authorization	Select the checkbox if you don't need to enter a username and password to access the Internet.
Password	A password to access the Internet.
Password confirmation	The confirmation of the entered password (to avoid mistypes).
Service name	<i>Displayed for the PPPoE type only.</i> The name of the PPPoE authentication server.
Authentication algorithm	Select a required authentication method from the drop-down list or leave the AUTO value.
MTU	The maximum size of units transmitted by the interface.
Keep Alive	Select the checkbox if you want the router to keep you connected to your ISP even when the connection has been inactive for a specified period of time. When the checkbox is selected, the LCP interval and LCP fails fields are available. Specify the required values.

Parameter	Description
Dial on demand	Select the checkbox if you want the router to establish connection to the Internet on demand. In the Maximum idle time field, specify a period of inactivity (in seconds) after which the connection should be terminated.
PPP IP extension	This option is used by some ISPs. Contact your ISP to clarify if this checkbox needs to be enabled.
Use Static IP Address	Select the checkbox if you want to use a static IP address to access the Internet. In the IP Address field displayed when the checkbox is selected, specify a static IP address.
PPP debug	Select the checkbox if you want to log all data on PPP connection debugging.
PPPoE pass through	<i>Displayed for the PPPoE type only.</i> Select the checkbox if you want to allow PPPoE clients of computers from your LAN to connect to the Internet through this PPPoE connection of the router.

The **IP** section is displayed for the **Static IP**, **Dynamic IP** and **IPoA** connection types.

IP

IP Address:

Netmask:

Gateway IP address:

Figure 47. The page for creating a new connection. The **IP** section.

Parameter	Description
IP	
IP Address	<i>Displayed for the Static IP and IPoA types only.</i> Enter an IP address for this WAN connection.
Netmask	<i>Displayed for the Static IP and IPoA types only.</i> Enter a subnet mask for this WAN connection.
Gateway IP Address	<i>Displayed for the Static IP and IPoA types only.</i> Enter an IP address of the gateway used by this WAN connection.
Vendor ID	<i>Displayed for the Dynamic IP type only.</i> The identifier of your ISP. <i>Optional.</i>

When all needed settings are configured, click the **Save** button.

Creating Ethernet WAN Connection

Prior to creating an Ethernet WAN connection, specify a LAN port that will be used as the WAN port (see the *Interface Grouping* section, page 59).

General settings

Connection Type:

 Port:

 Name:

 Enable:

 Direction: *WAN*

Ethernet

MTU:

 MAC:

Figure 48. The page for creating a new connection. The **General settings** and **Ethernet** sections.

Parameter	Description
General settings	
Connection Type	A type of network protocol to be used by the connection. Available values: <ul style="list-style-type: none"> • PPPoE • Static IP • Dynamic IP • Bridge.
Port	Select the value corresponding to the LAN port specified as the WAN port.
Name	A name for connection for easier identification.
Enable	Select the checkbox to enable the connection.
Direction	The direction of this connection.
Ethernet	
MTU	The maximum size of units transmitted by the interface.
MAC	A MAC address assigned to the interface.

Parameter	Description
VLAN	
(The section is displayed, if the VLAN MUX Mode or ServiceMUX Mode choice of the Ethernet WAN type radio button is selected on the Advanced / Interface grouping page.)	
Allow to create several connections assigned to this port	If the checkbox is selected, the router is able to use several untagged connections.
Use VLAN	If the checkbox selected, the router is able to use tagged VLAN connections.
VLAN ID	An identifier for the VLAN. The field is displayed when the Use VLAN checkbox is selected.
VLAN priority	A priority tag for the type of traffic transmitted. The field is displayed when the Use VLAN checkbox is selected.

The **Miscellaneous** section is displayed for all connection types except for **Bridge**.

Miscellaneous

Enable IGMP Multicast:

NAT:

firewall:

Figure 49. The page for creating a new connection. The **Miscellaneous** section.

Parameter	Description
Miscellaneous	
Enable IGMP Multicast	Select the checkbox to allow multicast traffic from the external network (e.g. video streaming) to be received.
NAT	Select the checkbox if you want one WAN IP address to be used for all computers of your LAN.
Firewall	Select the checkbox to enable protection against ARP and DDoS attacks.

The **PPP** section is displayed for the **PPPoE** connection type.

PPP

Username:

Without authorization:

Password:

Password confirmation:

Service name:

Authentication algorithm:

MTU:

Keep Alive:

LCP interval (sec):

LCP fails:

Dial on demand:

PPP IP extension:

Use Static IP Address:

PPP debug:

PPPoE pass through:

Figure 50. The page for creating a new connection. The **PPP** section.

Parameter	Description
PPP	
Username	A username (login) to access the Internet.
Without authorization	Select the checkbox if you don't need to enter a username and password to access the Internet.
Password	A password to access the Internet.
Password confirmation	The confirmation of the entered password (to avoid mistypes).
Service name	The name of the PPPoE authentication server.
Authentication algorithm	Select a required authentication method from the drop-down list or leave the AUTO value.
MTU	The maximum size of units transmitted by the interface.
Keep Alive	Select the checkbox if you want the router to keep you connected to your ISP even when the connection has been inactive for a specified period of time. When the checkbox is selected, the LCP interval and LCP fails fields are available. Specify the required values.

Parameter	Description
Dial on demand	Select the checkbox if you want the router to establish connection to the Internet on demand. In the Maximum idle time field, specify a period of inactivity (in seconds) after which the connection should be terminated.
PPP IP extension	This option is used by some ISPs. Contact your ISP to clarify if this checkbox needs to be enabled.
Use Static IP Address	Select the checkbox if you want to use a static IP address to access the Internet. In the IP Address field displayed when the checkbox is selected, specify a static IP address.
PPP debug	Select the checkbox if you want to log all data on PPP connection debugging.
PPPoE pass through	Select the checkbox if you want to allow PPPoE clients of computers from your LAN to connect to the Internet through this PPPoE connection of the router.

The **IP** section is displayed for the **Static IP** and **Dynamic IP** connection types.

IP

IP Address:

Netmask:

Gateway IP address:

Figure 51. The page for creating a new connection. The **IP** section.

Parameter	Description
IP	
IP Address	<i>Displayed for the Static IP type only.</i> Enter an IP address for this WAN connection.
Netmask	<i>Displayed for the Static IP type only.</i> Enter a subnet mask for this WAN connection.
Gateway IP Address	<i>Displayed for the Static IP type only.</i> Enter an IP address of the gateway used by this WAN connection.
Vendor ID	<i>Displayed for the Dynamic IP type only.</i> The identifier of your ISP. <i>Optional.</i>

When all needed settings are configured, click the **Save** button.

LAN

To configure the router's local interface, proceed to the **Net / LAN** page.

Figure 52. The page for configuring the local interface.

If needed, edit the basic parameters of the local interface.

Parameter	Description
IP Address	The IP address of the router in the local subnet. By default, the following value is specified: 192.168.1.1 .
Netmask	The mask of the local subnet. By default, the following value is specified: 255.255.255.0 .

When needed settings are configured, click the **Save** button.

In the **Static DHCP** section, you can specify MAC address and IP address pairs (set a fixed IP address in the local area network for a device with a certain MAC address). The router assigns IP addresses in accordance with the specified pairs only when the DHCP server is enabled (in the **DHCP server** section, in the **Mode** drop-down list, the **Enable** value is selected).

To create a MAC-IP pair, click the **Add** button and specify the following parameters:

Parameter	Description
IP address	An IP address which will be assigned to the device with the specified MAC address.
MAC address	The MAC address of the device from the LAN.

When all needed MAC-IP pairs are specified, click the **Save** button.

Existing MAC-IP pairs are displayed in the table of the **Static DHCP** section. To remove a pair, select the relevant line in the table and click the **Remove** button. Then click the **Save** button.

In the **DHCP server** section, you can configure the built-in DHCP sever of the router.

Parameter	Description
Mode	<p>An operating mode of the router's DHCP server.</p> <p>Enable: the router assigns IP addresses to clients automatically in accordance with the specified parameters. When this value is selected, the Start IP, End IP, and the Lease time fields are displayed on the page.</p> <p>Disable: the router's DHCP server is disabled, clients' IP addresses are assigned manually.</p> <p>Relay: an external DHCP server is used to assign IP addresses to clients. When this value is selected, the External DHCP server IP field is displayed on the page.</p>
Start IP	The start IP address of the address pool used by the DHCP server to distribute IP addresses to clients.
End IP	The end IP address of the address pool used by the DHCP server to distribute IP addresses to clients.
Lease time	The lifetime of IP addresses leased by the DHCP server. At the end of this period the leased IP address is revoked and can be distributed to another device, unless the previous device has confirmed the need to keep the address.
External DHCP server IP	The IP address of the external DHCP server which assigns IP addresses to the router's clients.

When all needed settings are configured, click the **Save** button.

Advanced

In this menu you can configure advanced settings of the router:

- enable the UPnP function
- define interface groups and allow the router to connect to a private Ethernet line
- configure a DDNS service
- add name servers
- define static routes
- edit the ADSL connection parameters
- create rules for remote access to the web-based interface.

UPnP

On the **Advanced / UPnP** page, you can enable the UPnP function.

UPnP is a set of networking protocols designed for automatic configuration of network devices. The UPnP function performs automatic configuration of the device's parameters for network applications requiring an incoming connection to the router.

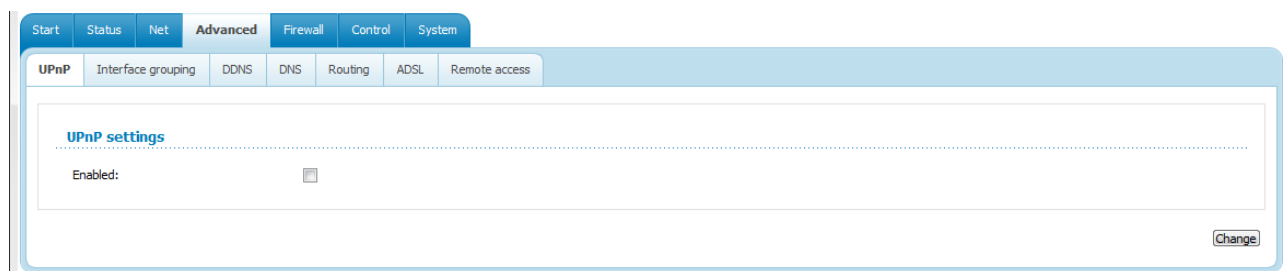

Figure 53. The **Advanced / UPnP** page.

If you want to manually specify all parameters needed for network applications, deselect the **Enabled** checkbox and click the **Change** button.

If you want to enable the UPnP function in the router, select the **Enabled** checkbox and click the **Change** button.

Interface Grouping

On the **Advanced / Interface grouping** page, you can assign virtual PVC connections to the router's ports (create groups of interfaces), which allows distinguishing different types of traffic. This function is mostly used in Triple-play networks. Also on the page you can configure the router to connect to a private Ethernet line.

! The Ethernet WAN function allows using any Ethernet port of the router to access the Internet via Ethernet technology. When the function is enabled, the router is still able to access the Internet via ADSL technology.

To use the functions of this page, first enable virtual ports for the Ethernet switch (select the **Enable virtual ports** checkbox).

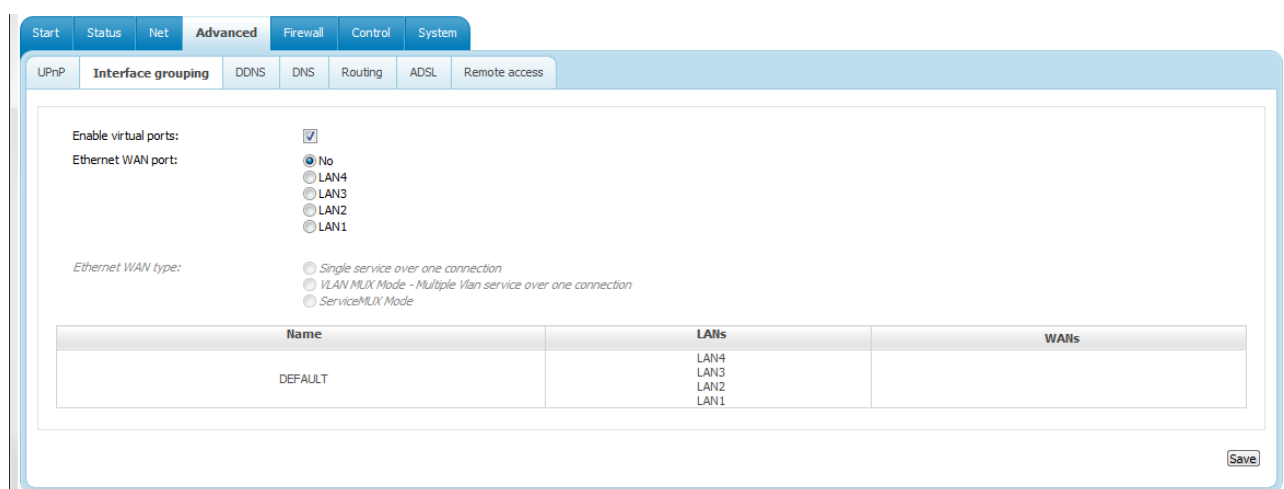

Figure 54. The **Advanced / Interface grouping** page.

To enable the Ethernet WAN function, follow the steps below.

1. Select the choice corresponding to the LAN port that will be used as the WAN port of the **Ethernet WAN port** radio button.
2. Select the needed choice of the **Ethernet WAN type** radio button.
 - **Single service over one connection**: if you need to assign one WAN connection to the created Ethernet WAN interface.
 - **VLAN MUX Mode**: if you need to connect one or more tagged VLANs to the created Ethernet WAN interface.
 - **ServiceMUX Mode**: if you need to connect one or more untagged VLANs to the created Ethernet WAN interface.
3. Click the **Save** button.

To create a new rule for interface grouping (a group of ports), click the **Add group** button (the button is not displayed if there is no WAN connection in the system).

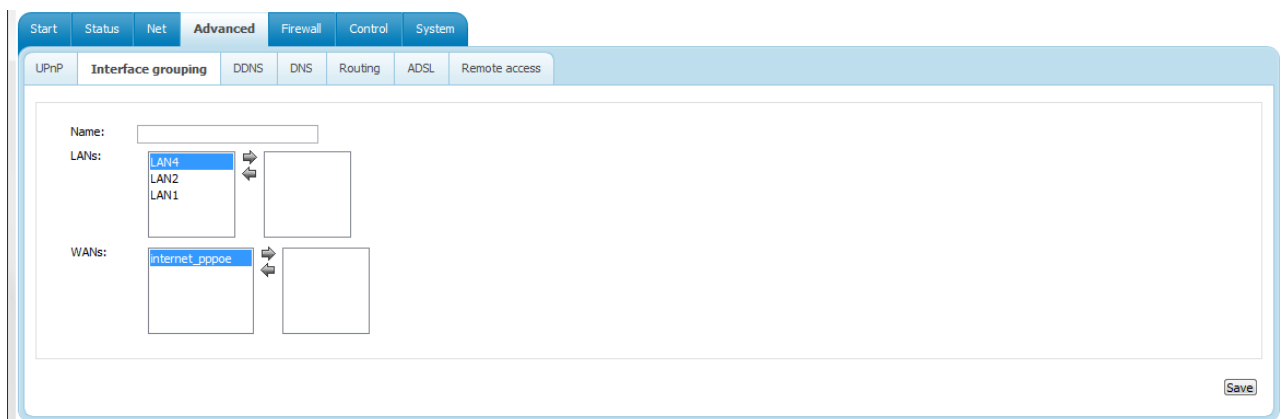

Figure 55. The page for adding a new group of ports.

You can specify the following parameters:

Parameter	Description
Name	A name for the group for easier identification. You can specify any name.
LANs	The list of available internal interfaces is displayed in the left column of the line. Use the button ==> to select interfaces. The selected interfaces will be displayed in the right column of the field.
WANs	WAN connections to which the new group will be assigned. Use the button ==> to select WAN connections. The selected connections will be displayed in the right column of the field.

Click the **Save** button.

! When you add an interface to the new group, it is excluded from the group to which it has been assigned before.

To edit or remove an existing group, select the relevant group on the **Advanced / Interface grouping** page. On the page displayed, change the parameters and click the **Save** button, or click the **Delete** button. When you delete a group, interfaces assigned to it are reassigned to the **DEFAULT** group.

DDNS

On the **Advanced / DDNS** page, you can define parameters of the DDNS service, which allows associating a domain name with dynamic IP addresses.

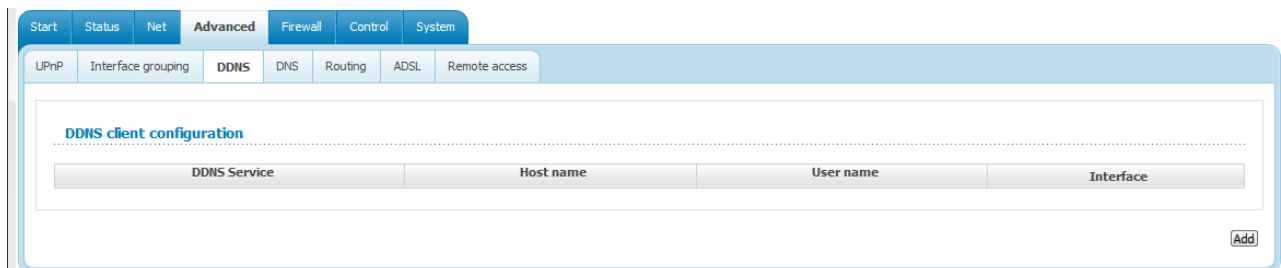

Figure 56. The **Advanced / DDNS** page.

To add a new DDNS service, click the **Add** button.

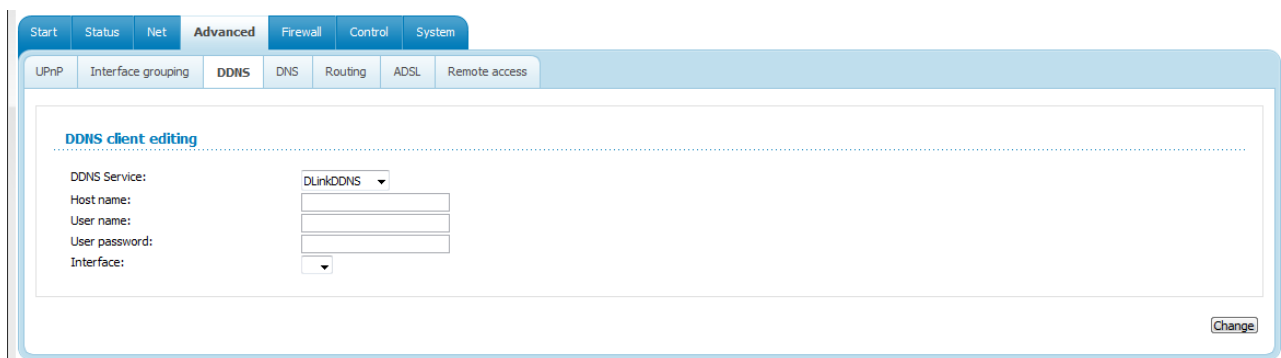

Figure 57. The page for adding a DDNS service.

You can specify the following parameters:

Parameter	Description
DDNS Service	Select a DDNS provider from the drop-down list.
Host name	The domain name registered at your DDNS provider.
User name	The username to authorize for your DDNS provider.
User password	The password to authorize for your DDNS provider.
Interface	Select a WAN connection which IP address will be used to access the DDNS service.

Click the **Change** button.

To edit parameters of the existing DDNS service, click the relevant service link. On the opened page, change the needed parameters and click the **Change** button.

To remove an existing DDNS service, click the relevant service link. On the opened page, click the **Delete** button.

DNS

On the **Advanced / DNS** page, you can add DNS servers to the system.

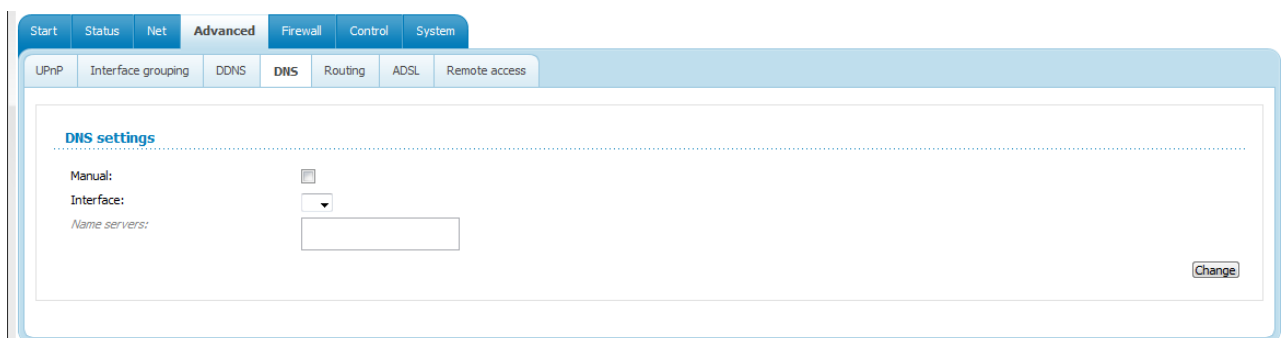

Figure 58. The **Advanced / DNS** page.

DNS servers are used to determine the IP address from the name of a server in Intranets or the Internet (as a rule, they are specified by an ISP or assigned by a network administrator).

The device performs the DNS relay function, i.e., it redirects the DNS requests of users to external DNS servers. You can specify the addresses of DNS servers manually on this page, or configure the router to obtain DNS servers addresses automatically from your ISP upon installing a connection.

! When you use the built-in DHCP server, the network parameters (including DNS servers) are distributed to clients automatically.

If you want to configure automatic obtainment of DNS servers addresses, deselect the **Manual** checkbox, select a WAN connection which will be used to obtain addresses of DNS servers automatically from the **Interface** drop-down list, and click the **Change** button.

If you want to specify the DNS server manually, select the **Manual** checkbox and enter a DNS server address in the **Name servers** list. To specify several addresses, press the Enter key and enter a needed address in the next line. Then click the **Change** button.

To remove a DNS server from the system, remove the relevant line from the **Name servers** field and click the **Change** button.

Routing

On the **Advanced / Routing** page, you can add static routes (routes for networks that are not connected directly to the device but are available through the interfaces of the device) into the system.

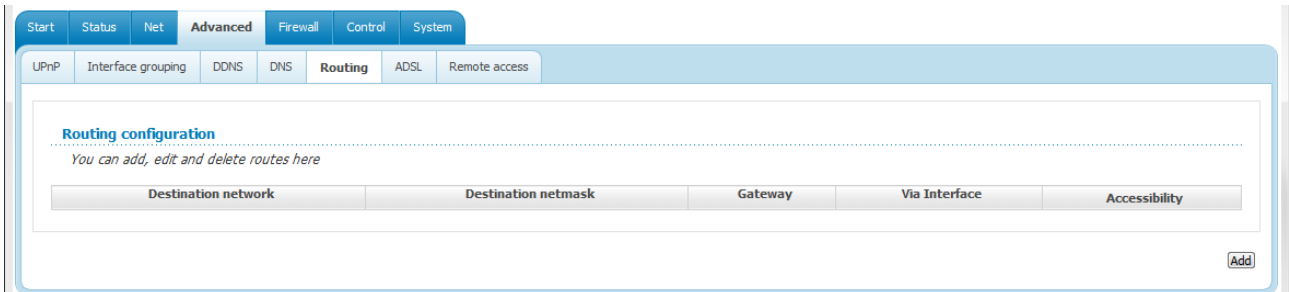

Figure 59. The **Advanced / Routing** page.

To create a new route, click the **Add** button.

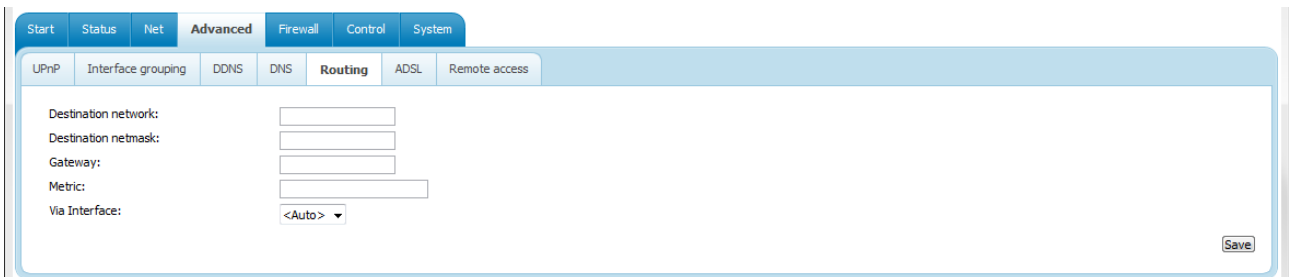

Figure 60. The page for adding a static route.

You can specify the following parameters:

Parameter	Description
Destination network	A destination network to which this route is assigned.
Destination netmask	The destination network mask.
Gateway	An IP address through which the destination network can be accessed. The field is displayed when the <Auto> value is selected from the Via Interface drop-down list.
Metric	A metric for the route. The lower the value, the higher is the route priority. <i>Optional.</i>
Via Interface	Select an interface (connection) through which the destination network can be accessed from the drop-down list. If you have selected the <Auto> value of this drop-down list, the router itself sets the interface on the basis of data on connected networks.

Click the **Save** button.

To edit an existing route, select the needed route in the table. On the opened page, change the needed parameters and click the **Save** button.

To remove an existing route, select the needed route in the table. On the opened page, click the **Delete** button.

ADSL

The **Advanced / ADSL** page includes the set of ADSL standards that should be defined by an ISP. Contact your ISP to set proper parameters. Select the relevant options and click the **Change** button.

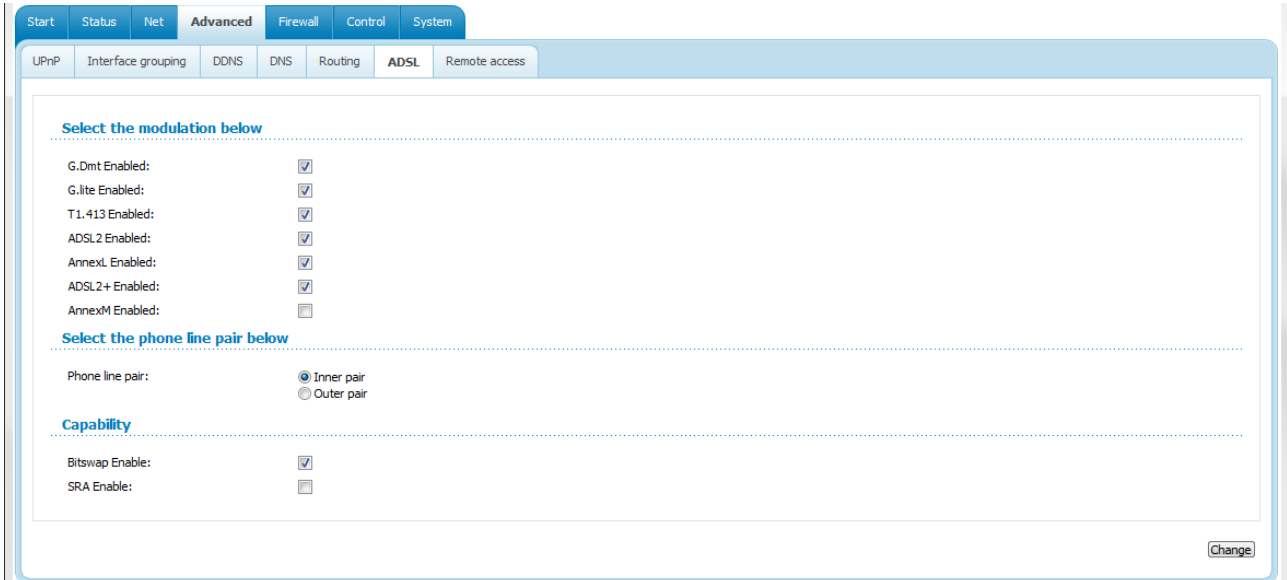

Figure 61. The **Advanced / ADSL** page.

Remote Access

On the **Advanced / Remote access** page, you can configure remote access to the web-based interface of the router. By default, the access from external networks to the router is closed. If you need to allow access to the router from the external network, create relevant rules.

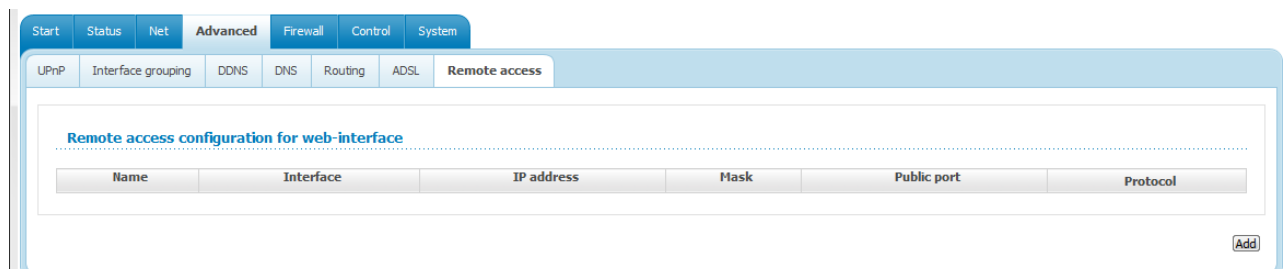

Figure 62. The **Advanced / Remote access** page.

To create a new rule, click the **Add** button.

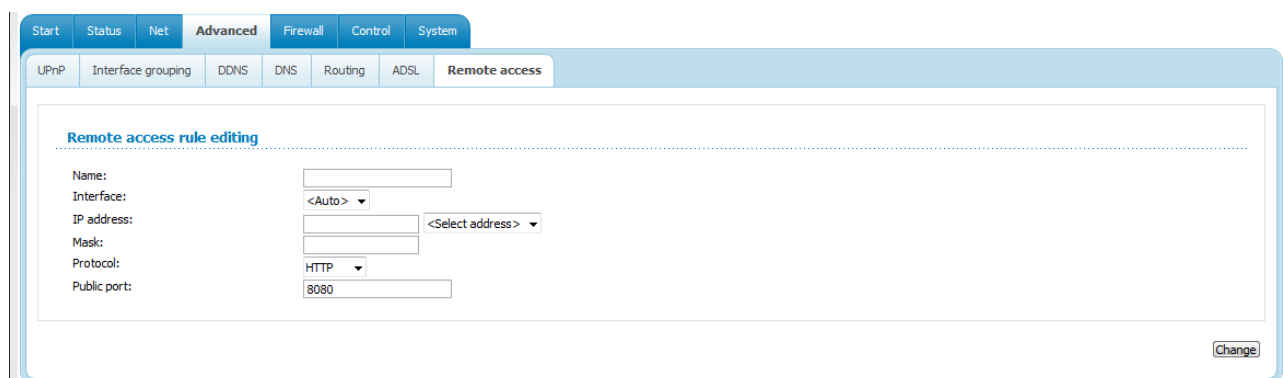

Figure 63. The page for adding a rule for remote management.

You can specify the following parameters:

Parameter	Description
Name	A name for the rule for easier identification. You can specify any name.
Interface	A physical interface through which the web-based interface of the router is accessed.
IP address	A host or a subnet to which the rule is applied. To choose a device connected to the router's LAN at the moment, select the relevant value from the drop-down list located to the right of the field (the field will be filled in automatically).
Mask	The mask of the subnet.
Protocol	The protocol available for remote management of the router.
Public port	An external port of the router. You can specify only one port. The field is displayed when the HTTP value is selected from the Protocol drop-down list.

Click the **Change** button.

To edit a rule for remote access, click the relevant link. On the opened page, change the needed parameters and click the **Change** button.

To remove a rule for remote access, click the relevant link. On the opened page, click the **Delete** button.

Firewall

In this menu you can configure the firewall of the router:

- add rules for IP filtering
- create virtual servers
- define a DMZ
- configure the Port Triggering function
- configure the MAC filter.

IP Filters

On the **Firewall / IP filters** page, you can create new rules for filtering IP packets and edit or remove existing rules.

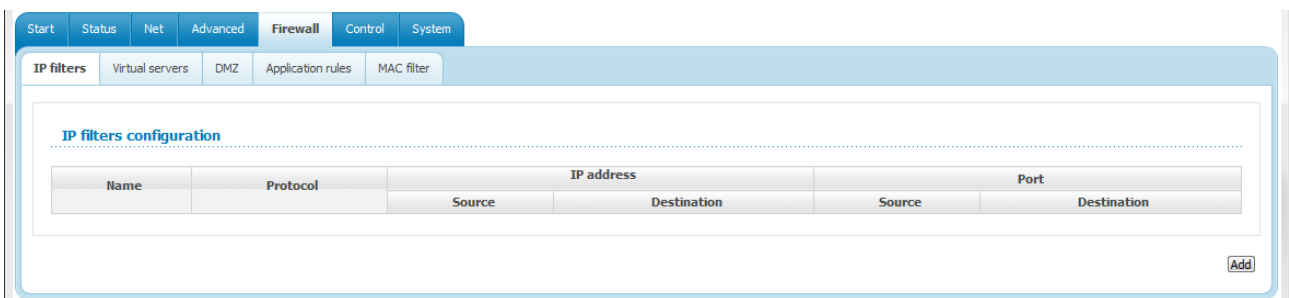

Figure 64. The **Firewall / IP filters** page.

To create a new rule, click the **Add** button.

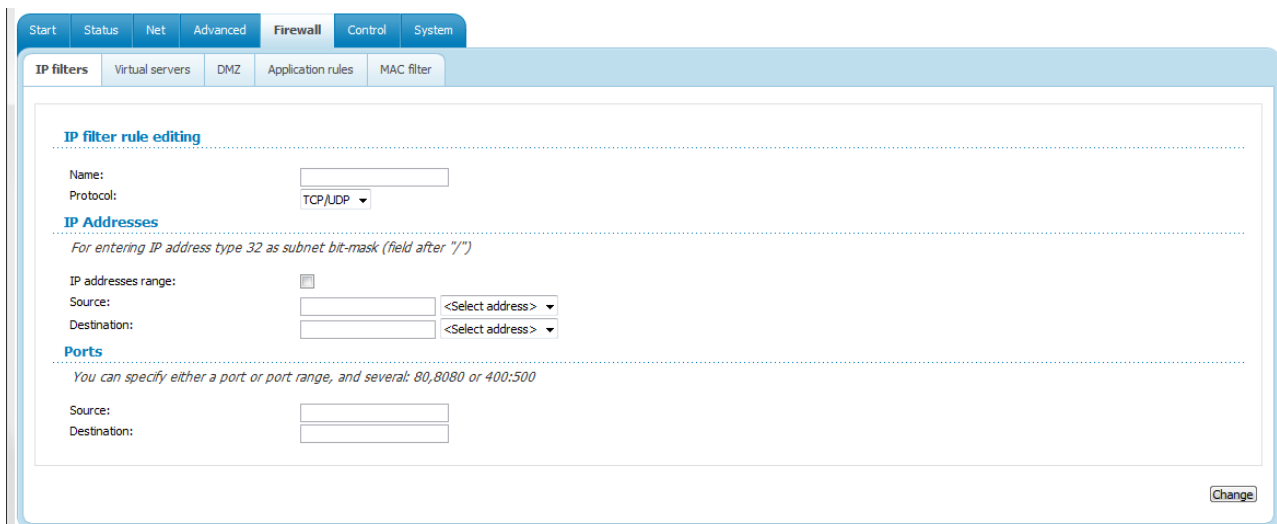

Figure 65. The page for adding a rule for IP filtering.

You can specify the following parameters:

Parameter	Description
IP filter rule editing	
Name	A name for the rule for easier identification.
Protocol	A protocol for network packet transmission. Select a value from the drop-down list.
IP Addresses	
IP address range	Select the checkbox if you want to specify a range of IP addresses as the source or destination IP address.
Source	<p>The source host/subnet IP address.</p> <p>If the IP address range checkbox is selected, specify the starting IP address of the range in the Source (first) field and the ending IP address in the Source (last) field.</p> <p>If the IP address range checkbox is not selected, specify the IP address of the host or subnet in the Source field. To specify an IP address add <code>/32</code>.</p> <p>To choose a device connected to the router's LAN at the moment, select the relevant IP address from the drop-down list located to the right of the field (the field will be filled in automatically).</p>

Parameter	Description
Destination	<p>The destination host/subnet IP address.</p> <p>If the IP address range checkbox is selected, specify the starting IP address of the range in the Destination (first) field and the ending IP address in the Destination (last) field.</p> <p>If the IP address range checkbox is not selected, specify the starting IP address of the host or subnet in the Destination field. To specify an IP address add <code>/32</code>.</p> <p>To choose a device connected to the router's LAN at the moment, select the relevant IP address from the drop-down list located to the right of the field (the field will be filled in automatically).</p>
Ports	
Source	<p>A port of the source IP address. You can specify one port, several ports separated by a comma, or a range of ports separated by a colon.</p>
Destination	<p>A port of the destination IP address. You can specify one port, several ports separated by a comma, or a range of ports separated by a colon.</p>

Click the **Change** button.

To edit a rule for IP filtering, select the relevant rule in the table. On the opened page, change the needed parameters and click the **Change** button.

To remove a rule for IP filtering, select the relevant rule in the table. On the opened page, click the **Delete** button.

Virtual Servers

On the **Firewall / Virtual servers** page, you can create virtual servers for redirecting incoming Internet traffic to a specified IP address in the local area network.

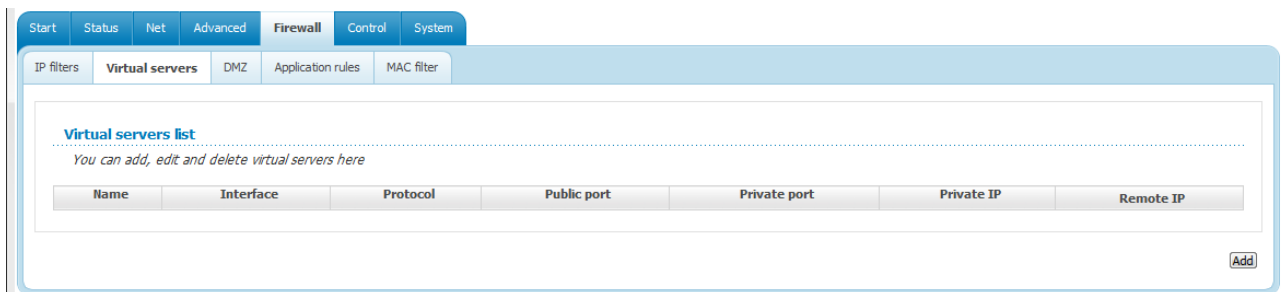

Figure 66. The **Firewall / Virtual servers** page.

To create a new virtual server, click the **Add** button.

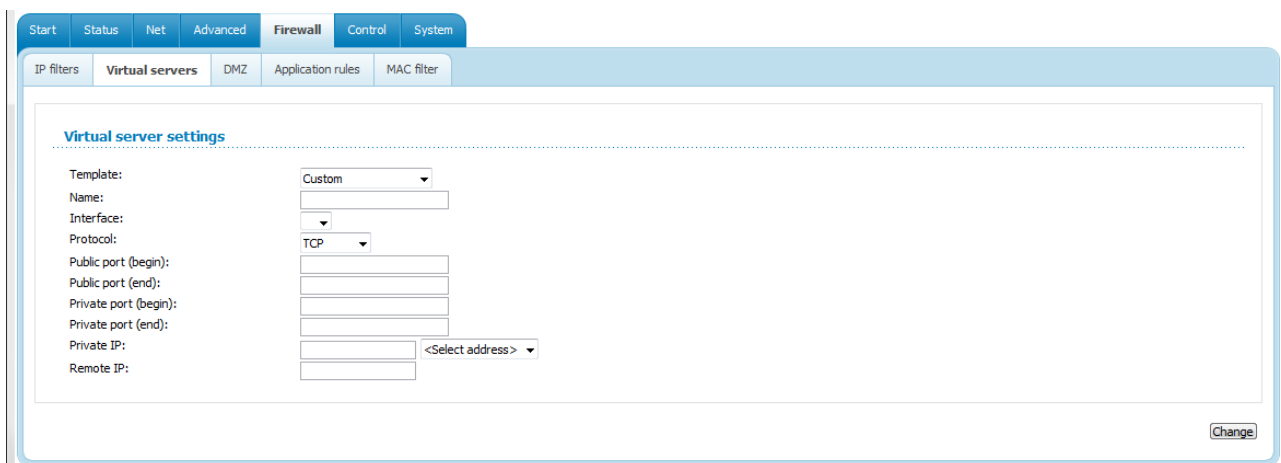

Figure 67. The page for adding a virtual server.

You can specify the following parameters:

Parameter	Description
Template	Select a virtual server template from the drop-down list, or select Custom to specify all parameters of the new virtual server manually.
Name	A name for the virtual server for easier identification. You can specify any name.
Interface	A WAN connection to which this virtual server will be assigned.
Protocol	A protocol that will be used by the new virtual server. Select a value from the drop-down list.

Parameter	Description
Public port (begin)/ Public port (end)	A port of the router from which traffic is directed to the IP address specified in the Private IP field. Specify the start and the end value for the port range. If you need to specify one port, enter the needed value in the Public port (begin) field and leave the Public port (end) field blank.
Private port (begin)/ Private port (end)	A port of the IP address specified in the Private IP field to which traffic is directed from the Public port . Specify the start and the end value for the port range. If you need to specify one port, enter the needed value in the Private port (begin) field and leave the Private port (end) field blank.
Private IP	The IP address of the server from the local area network. To choose a device connected to the router's LAN at the moment, select the relevant value from the drop-down list located to the right of the Private IP field (the field will be filled in automatically).
Remote IP	The IP address of the server from the external network.

Click the **Change** button.

To edit the parameters of an existing server, select the relevant server in the table. On the opened page, change the needed parameters and click the **Change** button.

To remove an existing server, select the relevant server in the table. On the opened page, click the **Delete** button.

DMZ

A DMZ is a host or network segment located “between” internal (local) and external (global) networks. In the router, the DMZ implements the capability to transfer a request coming to a port of the DSL router from the external network to a specified host of the internal network.

On the **Firewall / DMZ** page you can specify the IP address of the DMZ host.

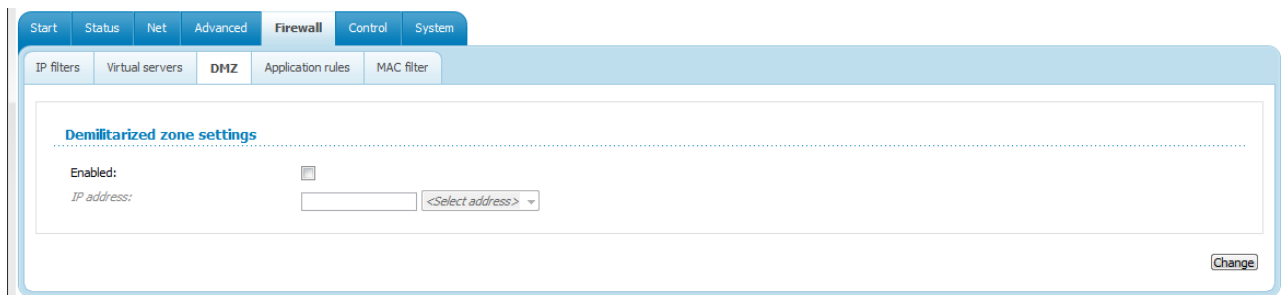

Figure 68. The **Firewall / DMZ** page.

To enable the DMZ, select the **Enabled** checkbox, enter the IP address of a host from your network in the **IP address** field. To choose a device connected to the router's LAN at the moment, select the relevant value from the drop-down list located to the right of the field (the field will be filled in automatically) and click the **Change** button.

Note that when the DMZ is enabled, all traffic coming to a port of the WAN interface of the router is directed to the same port of the specified IP address. Also note that virtual servers have higher priority than the DMZ host. In other words, if there has been created a virtual server that directs traffic from external port 80 to a port of the device from the router's local network, then entering **http://router_WAN_IP** in the address bar, users of the external network are directed to the specified port and IP address configured for the virtual server, but not to port 80 of the device with the IP address specified on the **Firewall / DMZ** page.

To disable the DMZ, deselect the **Enabled** checkbox and click the **Change** button.

Application Rules

On the **Firewall / Application rules** page, you can define rules for the Port Triggering function.

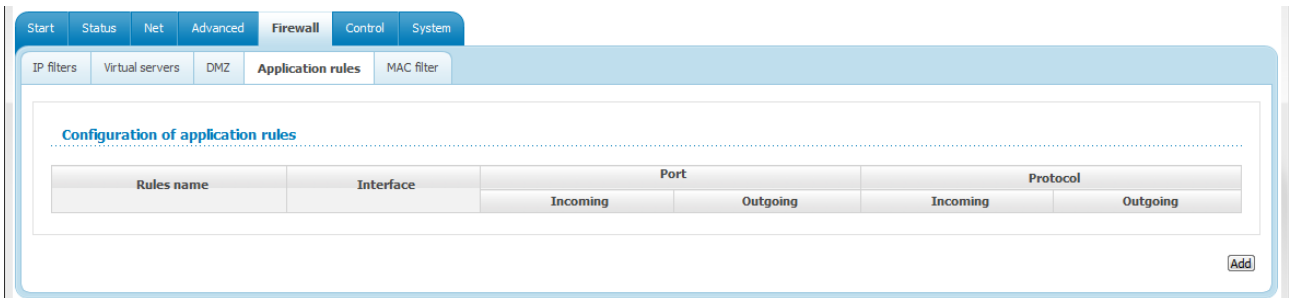

Figure 69. The **Firewall / Application rules** page.

To add a new rule for the Port Triggering function, click the **Add** button.

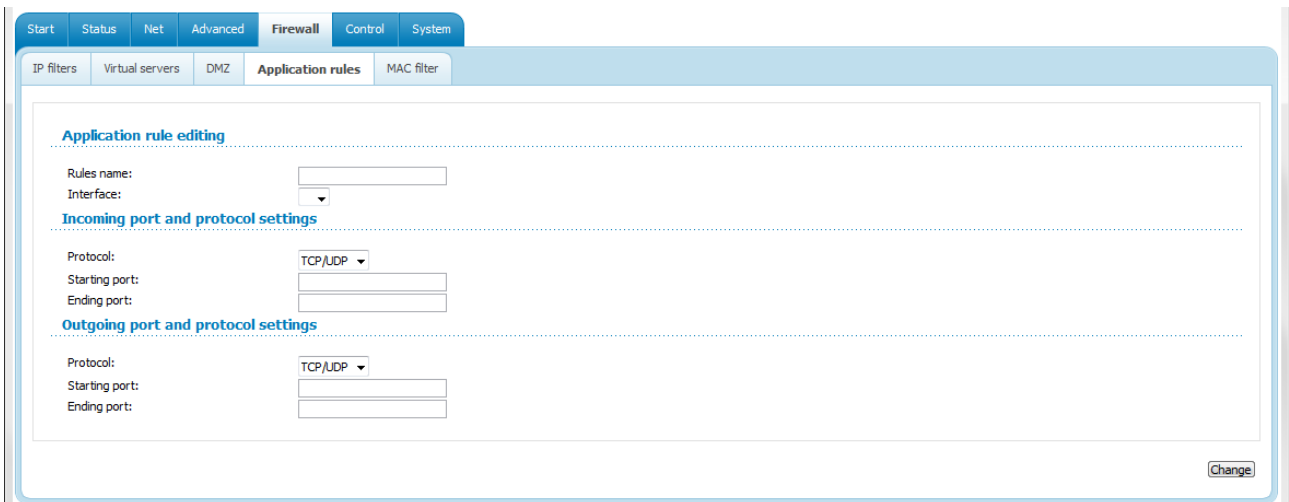

Figure 70. The page for adding a rule for the Port Triggering function.

You can specify the following parameters:

Parameter	Description
Application rule editing	
Rules name	A name for the rule for easier identification.
Interface	A WAN connection to which this rule will be assigned.
Incoming port and protocol settings	
Protocol	A protocol to which this rule will be applied upon receiving data to the specified port or port range.
Starting port/ Ending port	A range of the router's ports which will be open to receive data from the external network (incoming traffic). Specify the start and the end value for the port range. If you need to specify one port, enter the needed value in the Starting port field and leave the Ending port field blank.
Outgoing port and protocol settings	
Protocol	A protocol to which this rule will be applied upon transferring data from the specified port or port range.
Starting port/ Ending port	A range of the router's ports from which data are transferred to the external network (outgoing traffic). Specify the start and the end value for the port range. If you need to specify one port, enter the needed value in the Starting port field and leave the Ending port field blank.

Click the **Change** button.

To edit an existing rule for the Port Triggering function, select the relevant rule in the table. On the opened page, change the needed parameters and click the **Change** button.

To remove an existing rule for the Port Triggering function, select the relevant rule in the table. On the opened page, click the **Delete** button.

MAC Filter

The MAC-address-based filtering allows forwarding and blocking traffic subject to the source and destination MAC addresses.

! MAC-address-based filtering is active only when the device is configured as a transparent bridge (the Bridge mode).

On the **Configuration** tab, you can select the operating mode of the MAC filter. Select the **Allow** value from the **Action** drop-down list to allow traffic affected by the rules from the **MAC addresses** tab and block the other traffic. Select the **Deny** value from the drop-down list to block only traffic affected by the rules from the **MAC addresses** tab.

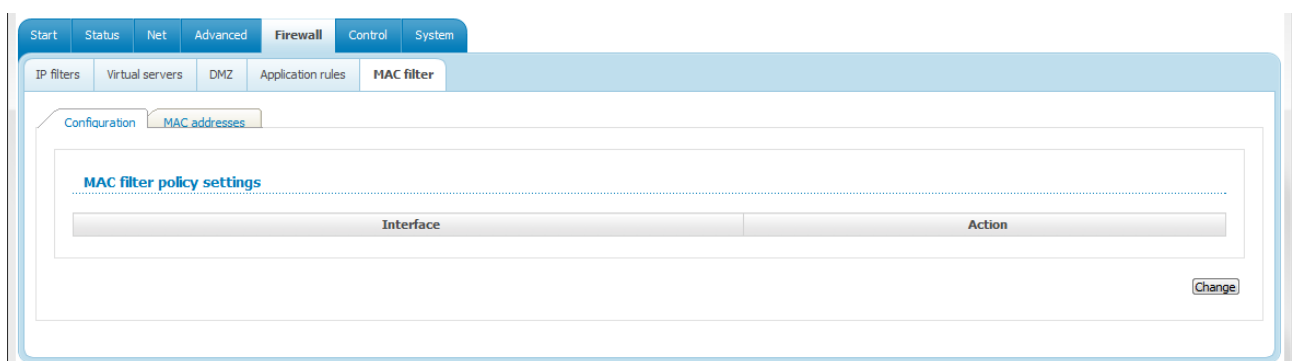

Figure 71. The **Firewall / MAC filter** page. The **Configuration** tab.

To create a new rule, proceed to the **MAC addresses** tab and click the **Add** button.

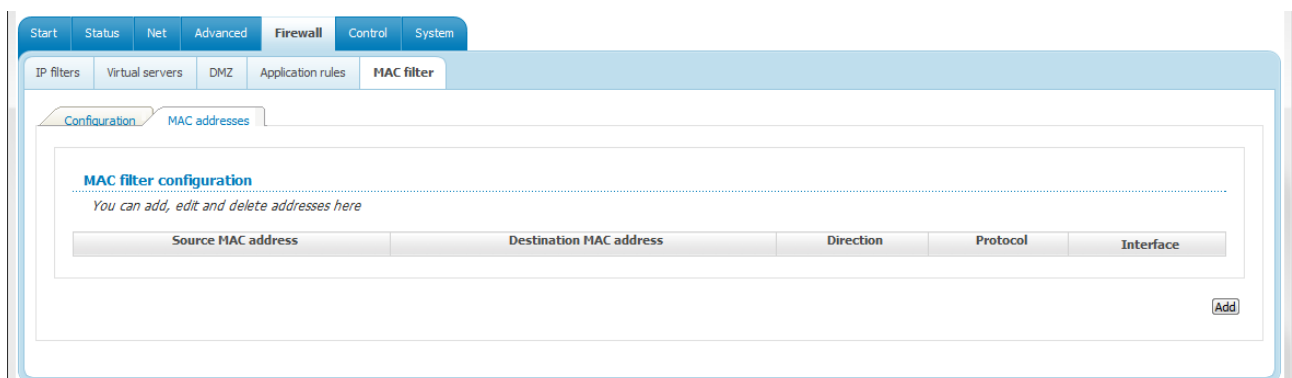

Figure 72. The **Firewall / MAC-filter** page. The **MAC-addresses** tab.

On the opened page, specify the needed parameters.

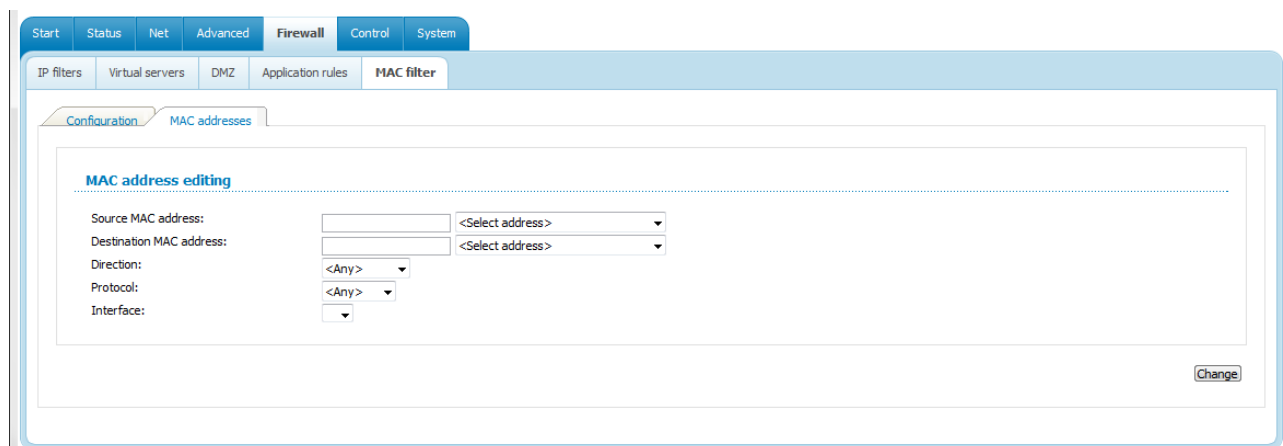

Figure 73. The page for adding a rule for MAC-address-based filtering.

Parameter	Description
Source MAC address	The MAC address of the source host. To choose a device connected to the router's LAN at the moment, select the relevant value from the drop-down list located to the right of the field (the field will be filled in automatically).
Destination MAC address	The MAC address of the destination host. To choose a device connected to the router's LAN at the moment, select the relevant value from the drop-down list located to the right of the field (the field will be filled in automatically).
Direction	Select a direction for which the rule will be applied.
Protocol	Select a protocol for which the rule will be applied. The <Any> value means any protocol from those displayed in the list.
Interface	Select a WAN connection (with the Bridge connection type only) for which the rule will be applied.

Click the **Change** button.

To edit a rule for filtering, select the relevant rule on the **MAC addresses** tab. On the opened page, change the needed parameters and click the **Change** button.

To remove a rule for filtering, select the relevant rule on the **MAC addresses** tab. On the opened page, click the **Delete** button.

Control

This menu is designed to create restrictions on access to certain web sites.

URL Filter

On the **Control / URL filter** page, you can specify restrictions on access to certain web sites.

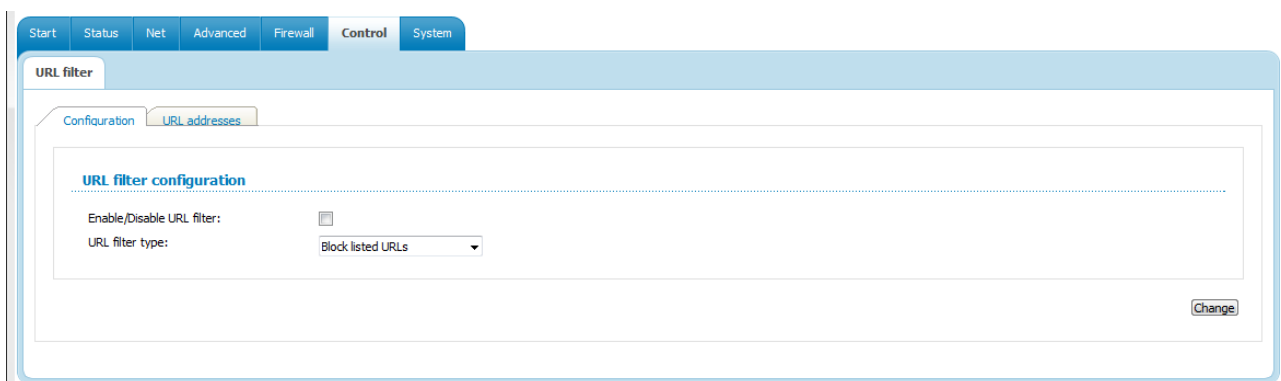

Figure 74. The **Control / URL filter** page. The **Configuration** tab.

To enable the URL filter, select the **Enable/Disable URL filter** checkbox on the **Configuration** tab, then select a needed mode from the **URL filter type** drop-down list:

- **Block listed URLs:** when this value is selected, the router blocks access to all addresses specified on the URL-addresses tab;
- **Block all URLs except listed:** when this value is selected, the router allows access to addresses specified on the URL-addresses tab and blocks access to all other web sites.

Click the **Change** button.

To specify URL addresses to which the selected filtering will be applied, go to the **URL addresses** tab and click the **Add** button.

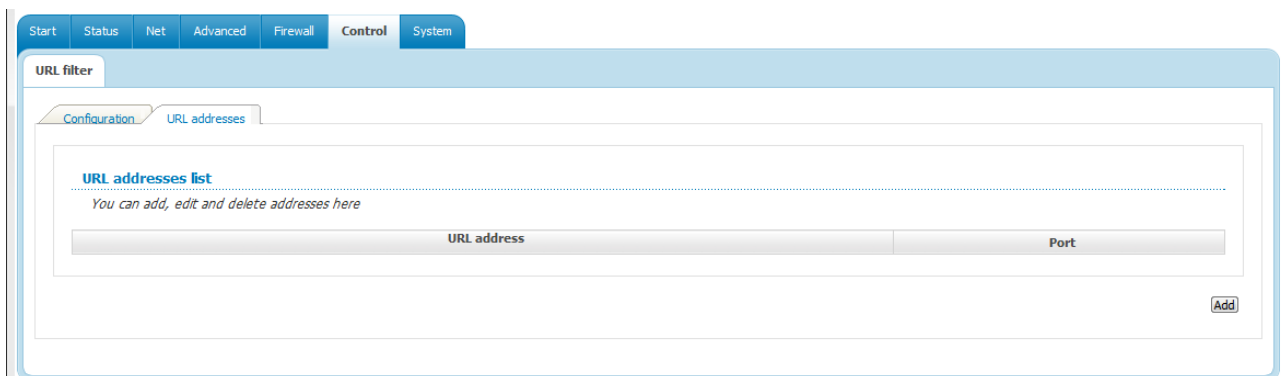

Figure 75. The **Control / URL-filter** page. The **URL-addresses** tab.

On the opened page, specify the needed parameters.

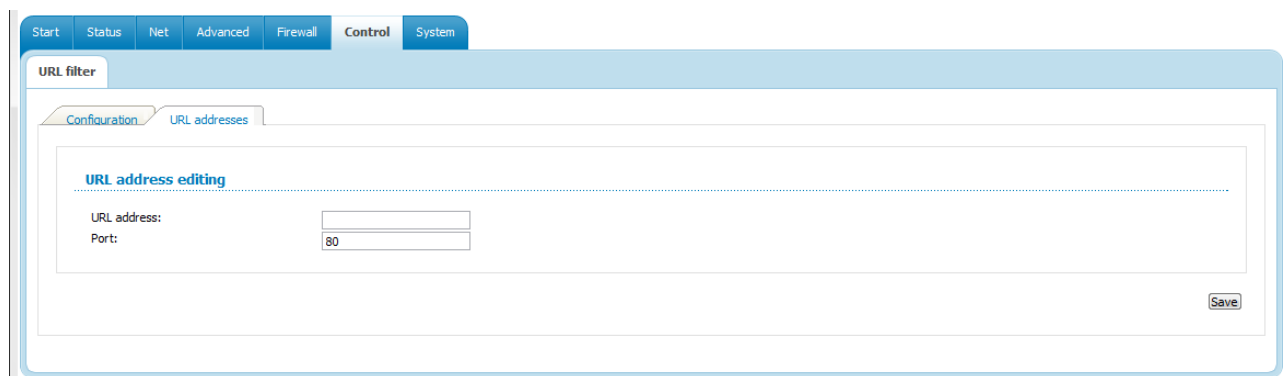

Figure 76. The page for adding an address for the URL filter.

Enter a URL address in the **URL address** field, specify a port (as usual, you need to specify port 80 for HTTP), then click the **Save** button.

To remove an address from the list of URL addresses, select the relevant address in the table on the **URL addresses** tab and click the **Delete** button.

To disable the URL filter, deselect the **Enable/Disable URL filter** checkbox on the **Configuration** tab, then click the **Change** button.

System

In this menu you can do the following:

- change the password used to access the router's settings
- save the current settings to the non-volatile memory
- create a backup of the router's configuration
- restore the router's configuration from a previously saved file
- restore the factory default settings
- view the system log
- update the firmware of the router
- configure automatic synchronization of the system time.

Administrator Password

On the **System / Administrator password** page, you can change the password for the administrator account used to access the web-based interface of the router and to access the device via TELNET.

! For security reasons, it is strongly recommended to change the administrator password upon initial configuration of the router.

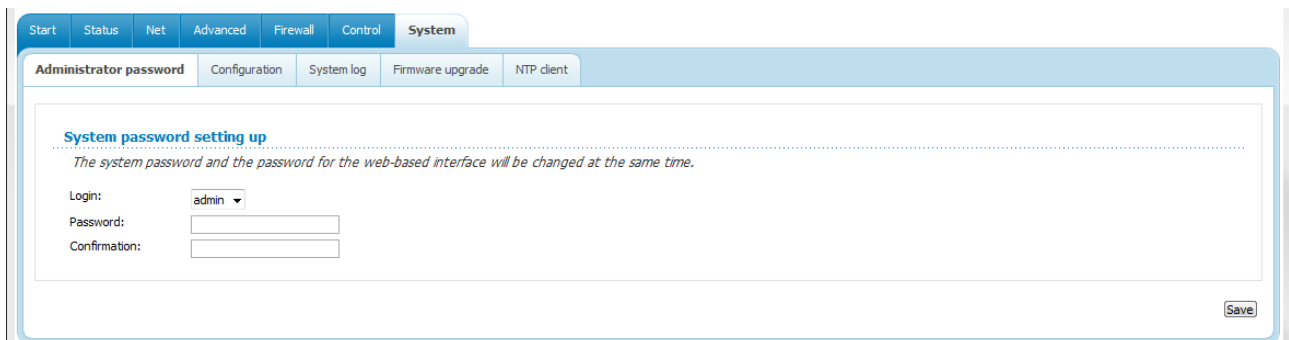

Figure 77. The **System / Administrator password** page.

Enter the new password in the **Password** and **Confirmation** fields and click the **Save** button.

Configuration

On the **System / Configuration** page, you can save the changed settings to the non-volatile memory, restore the factory defaults, backup the current configuration, or restore the router's configuration from a previously created file.

Figure 78. The **System / Configuration** page.

The following buttons are available on the page:

Control	Description
Save	Click the button to save settings to the non-volatile memory. Please, save settings every time you change the router's parameters. Otherwise the changes will be lost upon reboot of the router.
Factory	Click the button to restore the factory default settings. Also you can restore the factory defaults via the hardware RESET button (see the <i>Saving and Restoring Settings</i> section, page 24).
Backup	Click the button and follow the dialog box appeared to save the configuration (all settings of the router) to your PC.
Restore	Click the button to upload a previously saved configuration (all settings of the router) from a file on your PC. Click the Choose/Browse ¹ button to select a previously saved configuration file located on your PC.

Actions of the **Save**, **Factory**, and **Backup** buttons also can be performed via the top-page menu displayed when the mouse pointer is over the **System** caption.

¹ The name of the button depends upon the web browser that you use.

System Log

On the **System / System log** page, you can set the system log options and configure sending the system log to a remote host.

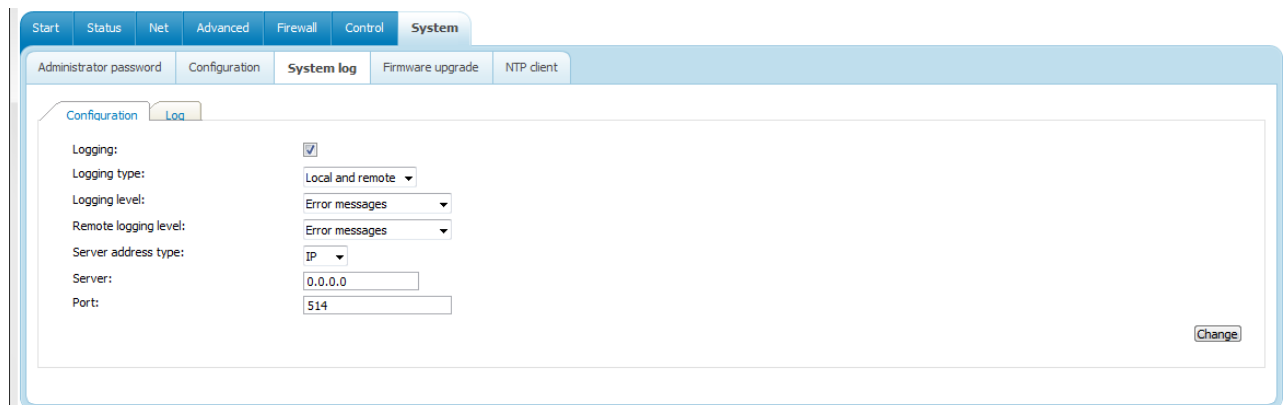

Figure 79. The **System / System log** page. The **Configuration** tab.

To enable logging of the system events, select the **Logging** checkbox on the **Configuration** tab. Then specify the needed parameters.

Control	Description
Logging type	<p>Select a type of logging from the drop-down list.</p> <ul style="list-style-type: none"> • Local: the system log is stored in the router's memory (and displayed on the Log tab). When this value is selected, the Server address type, Server, and Port fields are not displayed. • Remote: the system log is sent to the remote host specified in the Server field. • Local and remote: the system log is stored in the router's memory (and displayed on the Log tab) and sent to the remote host specified in the Server field.
Logging level	<p>Select a type of messages and alerts/notifications to be stored locally in the router's memory. The field is available, when the Local or Local and remote value is selected from the Logging type drop-down list.</p>
Remote logging level	<p>Select a type of messages and alerts/notifications to be sent to the remote host specified in the Server field. The field is available, when the Remote or Local and remote value is selected from the Logging type drop-down list.</p>
Server address type	<p>From the drop-down list, select the IP value to specify an IP address of a host from the local or global network, or the URL value to specify a URL address of a remote server.</p>

Control	Description
Server	The IP or URL address of the host from the local or global network, to which the system log will be sent.
Port	A port of the host specified in the Server field. By default, the value 514 is specified.

After specifying the needed parameters, click the **Change** button.

To disable logging of the system events, deselect the **Logging** checkbox and click the **Change** button.

On the **Log** tab, the events specified in the **Logging level** list are displayed.

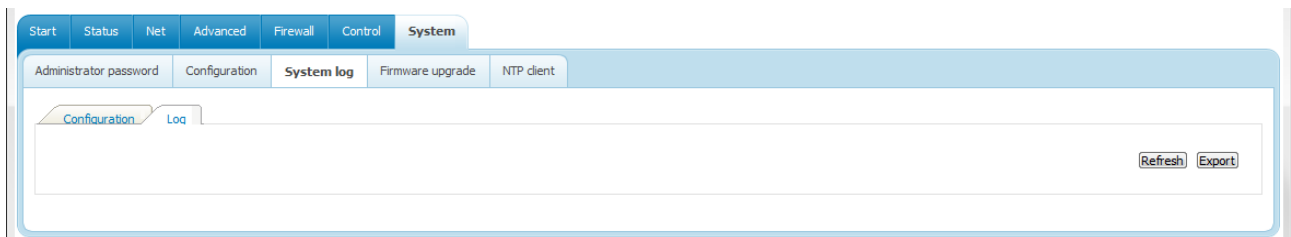

Figure 80. The **System** / **System log** page. The **Log** tab.

To view the latest system events, click the **Refresh** button.

To save the system log to your PC, click the **Export** button and follow the dialog box appeared.

Firmware Upgrade

On the **System / Firmware upgrade** page, you can upgrade the firmware of the router.

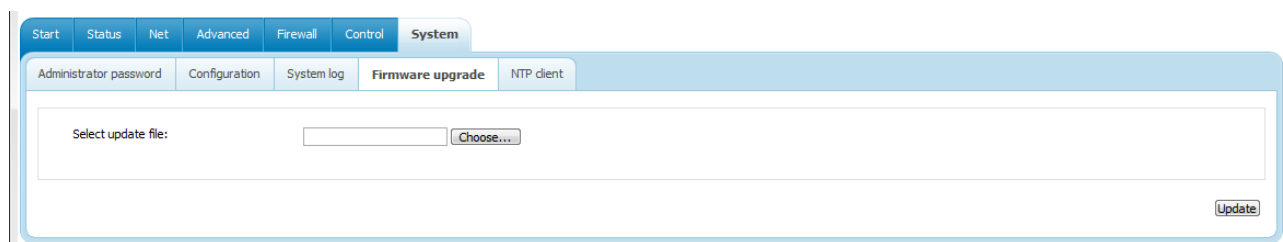

Figure 81. The **System / Firmware upgrade** page.

The current version of the router's firmware is displayed in the **Firmware version** field on the **Start** page. If you need to install a newer version of the firmware, follow the next steps:

! Attention! Do not turn off the router before the firmware upgrade is completed. This may cause the device breakdown.

1. Download a new version of the firmware from www.dlink.ru.
2. Click the **Choose/Browse²** button on the **System / Firmware upgrade** page to locate the new firmware file.
3. Click the **Update** button to upgrade the firmware of the router.
4. Wait until the router is rebooted (about one and a half or two minutes).
5. Log into the web-based interface using the login (**admin**) and the current password.
6. Select the **Factory** line in the top-page menu displayed when the mouse pointer is over the **System** caption.
7. Wait until the router is rebooted. Log into the web-based interface, using the default IP address, login and password (**192.168.1.1**, **admin**, **admin**).

² The name of the button depends upon the web browser that you use.

NTP Client

On the **System / NTP client** page, you can configure automatic synchronization of the system time with a time server on the Internet.

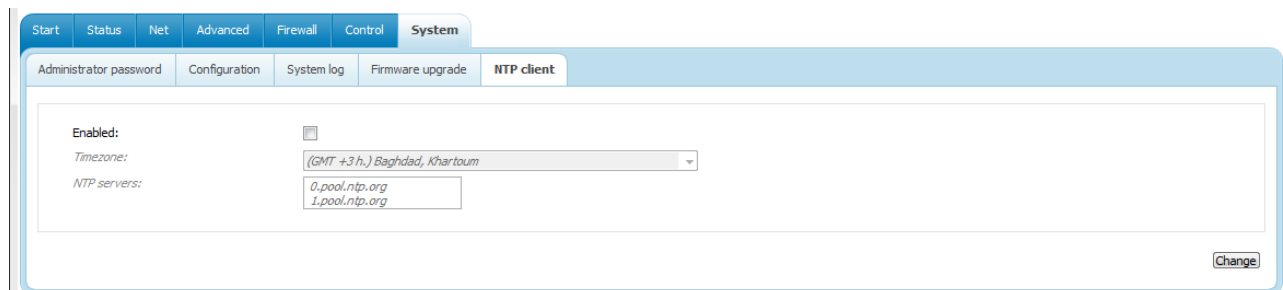

Figure 82. The **System / NTP client** page.

To enable automatic synchronization with a time server:

1. Select the **Enabled** checkbox.
2. Select your time zone.
3. Specify the needed NTP server in the **NTP servers** field or leave the server specified by default.
4. Click the **Change** button.

When the router is powered off or rebooted, the system time is reset to the default value. If you have set automatic synchronization for the system time, the internal clock of the device will be configured after connecting to the Internet.

CHAPTER 5. ABBREVIATIONS AND ACRONYMS

ARP	Address Resolution Protocol
DDNS	Dynamic Domain Name System
DDoS	Distributed Denial of Service
DHCP	Dynamic Host Configuration Protocol
DMZ	DeMilitarized Zone
DNS	Domain Name System
GMT	Greenwich Mean Time
IGMP	Internet Group Management Protocol
IP	Internet Protocol
IPoA	Internet Protocol over ATM
LAN	Local Area Network
LCC	Logical Link Control
LCP	Link Control Protocol
MAC	Media Access Control
MTU	Maximum Transmission Unit
NAT	Network Address Translation
NTP	Network Time Protocol
PPPoA	Point-to-Point Protocol over ATM
PPPoE	Point-to-point protocol over Ethernet
QoS	Quality of Service
UPnP	Universal Plug and Play
URL	Uniform Resource Locator
VC	Virtual Circuit
VCI	Virtual Circuit Identifier
VLAN	Virtual Local Area Network
VPI	Virtual Path Identifier
WAN	Wide Area Network