

USER MANUAL

DCS-5605/5635

VERSION 1.10

D-Link®

SURVEILLANCE

Table of Contents

Product Overview	4	DCS-5605/5635 Configuration	43
Package Contents	4	Setup	43
System Requirements	4	Wizard	44
Introduction	5	Network Setup	45
Hardware Overview	7	HTTPS settings	46
Front	7	Wireless Setup (DCS-5635 only).....	47
Rear.....	8	Dynamic DNS	48
Right Panel	10	Image Setup	49
DI/DO Input Specifications	11	Audio and Video	51
Mounting Instructions	12	Motion Detection.....	53
Wireless Installation Considerations.....	14	Time and Date	55
Software Installation	15	Preset Position	56
Enabling UPnP for Windows® XP	26	Patrol Position	57
Configuration	31	Recording	58
Web-based Configuration Utility	35	Snapshot	61
Setting up a Wireless Connection with WPS.....	36	SD Card.....	63
Testing the DCS-5605/5635	37	Advanced	64
Viewing Your DCS-5605/5635.....	38	ICR	64
Using the DCS-5605/5635 with an Internet Browser.	39	Digital Output.....	65
Live Video	40	Maintenance	66
		Admin	66
		System.....	68

Firmware Update	69
Status.....	70
Device Info.....	70
Log.....	71
Help	72
Wireless Security.....	73
What is WEP?	73
What is WPA?	74
Configuration and Use with a NAT Router	75
Router Set-Up and Installation.....	79
Using & Configuring 3G Compatible Cell Phones .	82
Play from RealPlayer	83
Play from PVPlayer.....	88
Troubleshooting	91
Wireless Basics	94
Networking Basics	99
Check your IP Address.....	99
Statically Assign an IP Address.....	100
Technical Specifications.....	101

Package Contents

- D-Link DCS-5605/5635 Wireless N/Wired PoE PTZ H.264 Network Camera
- CAT5 Ethernet Cable
- Power Adapter
- A/V Cable
- Mounting Plate
- Mounting Screws
- Manual and Software on CD
- Quick Install Guide
- 2 wireless antennas (DCS-5635 only)

Note: Using a power supply with a different voltage than the one included with your product will cause damage and void the warranty for this product.

If any of the above items are missing, please contact your reseller.

System Requirements

- Windows® 2000 or XP or Vista
- At least 256MB of memory (512MB recommended)
- A wireless (802.11n or 802.11g) or Ethernet network
- Internet Explorer 6.x or higher Internet Web Browser
- VGA card resolution: 800x600 or above
- CPU: 1.3GHz or above processor (2.4GHz processor or higher with 512MB memory and a 32MB video card is required for multiple camera viewing and recording in IP surveillance program)

Introduction

A HIGH-PERFORMANCE SURVEILLANCE SOLUTION

The DCS-5605/DCS-5635 is a high performance camera for professional surveillance and remote monitoring. This network camera features motorized pan, tilt, and optical/digital zoom for ultimate versatility. The 10x optical zoom lens delivers the level of detail necessary to identify faces, license plate numbers, and other important details that are difficult to clearly distinguish using digital zoom alone.

ADVANCED VIDEO ENCODING

To maximize bandwidth efficiency and improve image quality, the DCS-5605/5635 offers real-time video compression in MJPEG, MPEG-4 and H.264 formats. The H.264 codec can reduce the size of a video stream by up to 80% compared to Motion JPEG. Thus, less network bandwidth and storage space is required.

SURVEILLANCE ON THE GO

The DCS-5605/5635 supports 3GPP mobile surveillance. A live feed from the camera can be accessed on a 3G cellular network using a compatible phone, PDA or mobile device capable of RTSP (Real Time Streaming Protocol) streaming. This enables you to monitor your home or office space in real time even when you are on the go.

THE PERFECT MATCH FOR YOUR NETWORK

Two comparable models are available depending on your unique network requirements. The DCS-5605 includes an Ethernet port, while the DCS-5635 offers both Ethernet and 802.11n wireless interfaces. The wireless model offers installation flexibility and freedom of wireless connectivity in difficult locations without the hassle of running Ethernet cables. The wireless camera supports WEP and WPA-PSK/TKIP for establishing secure connections to your wireless network.

EASY TO INSTALL AND SIMPLE TO MANAGE

The DCS-5605/DCS-5635 can be mounted on a flat surface or with a metal ceiling mount. Manage and monitor up to 32 cameras using D-Link's D-ViewCam software. You can also set up automated e-mail alerts to be instantly informed of unusual activities. In addition, this network camera supports the Universal Plug-n-Play feature, which allows computers running on Windows XP/Vista to automatically recognize the camera and add it to the network. Sign up with one of the free Dynamic DNS services available on the web, to assign a name and domain to the camera (for example, mycamera.dlinkddns.com). This way, you may remotely access the camera without having to remember the IP address.

Hardware Overview

Front

Camera Lens with ICR Filter

The IR-Cut Removable sensor judges lighting conditions and switches from color to infrared accordingly.

WPS/LINK LED

The WPS LED will blink blue when initializing a connection, and illuminate with solid blue once the connection has been established. The Link LED will illuminate green once a connection has been established.

Power LED

The Power LED will illuminate red when the camera is receiving power.

Microphone

This built-in microphone can be used capture audio from sources nearby the camera.

Rear

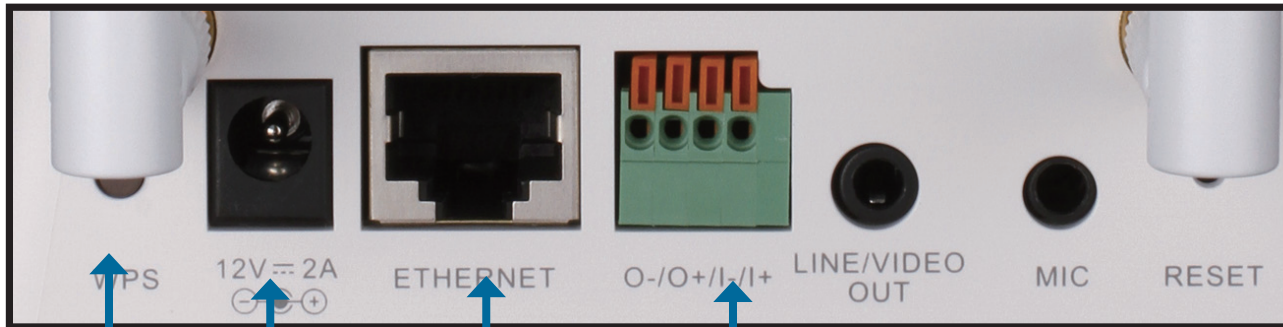

Digital I/O Connector
Connect a digital I/O device to this pin block.

Ethernet Port
Connect an Ethernet cable to a router, switch, or computer. The Ethernet port can also be used to power the camera using a PoE switch (DCS-5605 only)

DC Power Connector
The DC Power input connector is labeled DC 12V with a single jack socket to supply power to the DCS-5605/5635.

WPS Button
Press this button to establish a WPS connection. (DCS-5635 only)

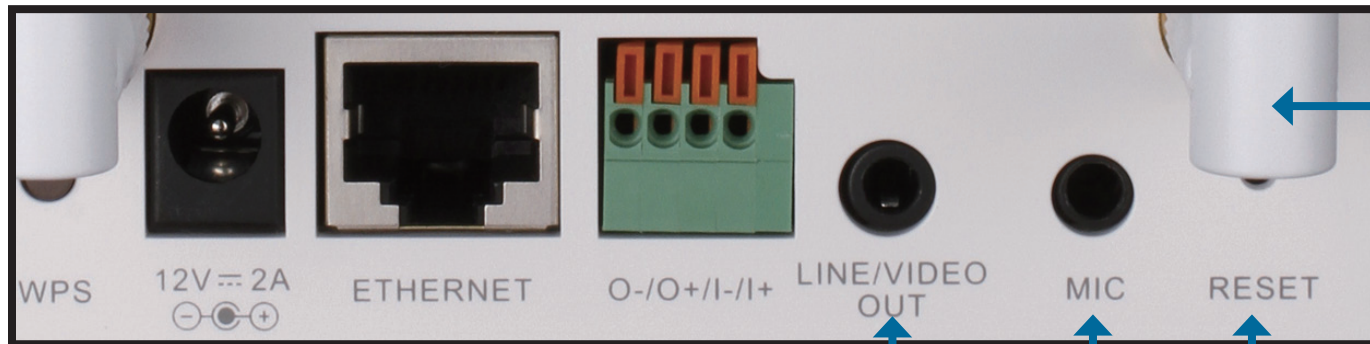

Line/Video Out
Connect to an A/V cable for output to a monitor/speaker.

Microphone
Connect a 3.5mm audio cable for input from a microphone.

Reset
Depress this button with a straightened paper clip for about 20 seconds to reset the camera to factory default settings.

Antenna connector(DCS-5635 Only)
Connects to the wireless antennas

Right Panel

MicroSD Card Slot

Insert a standard MicroSD card into this slot for image storage.

DI/DO Input Specifications

DO (Digital Output):

Normal: Open circuit

Trigger: Short circuit

After powering on or rebooting the DCS-5605/5635, the camera will be in Normal mode by default.

DI (Digital Input):

Normal: No current

Trigger: 12V current

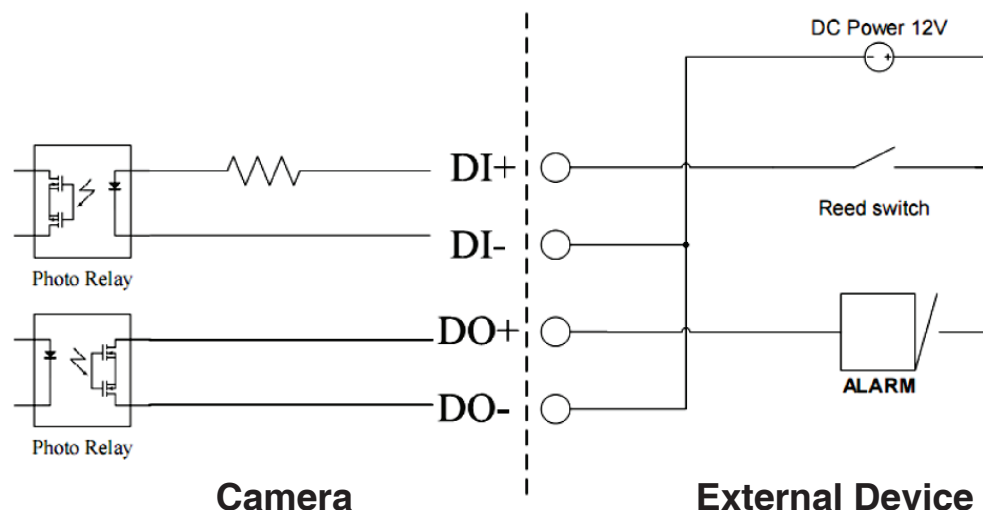

As the Digital Input signal is controlled by an external device, we recommend that you set your device to feed no current normally, and feed a 12V current only to trigger a DI event on the DCS-5605/5635.

Example use of DI/DO:

You can connect a motion sensor to the DI port, signaling the camera to take a snapshot and to trigger an alarm connected to the DO port.

DI: Receives signals from an outside sensor. Connect any external security device to the DI port.

DO: Triggers an output device such as a buzzer or alarm.

Note: External device ports connected to the DI or DO port must provide 12V power.

Mounting Instructions

The DCS-5605/5635 can be mounted on a ceiling using the included mounting bracket and screws.

1. Use 3 screws to affix the metal mounting bracket to the ceiling.

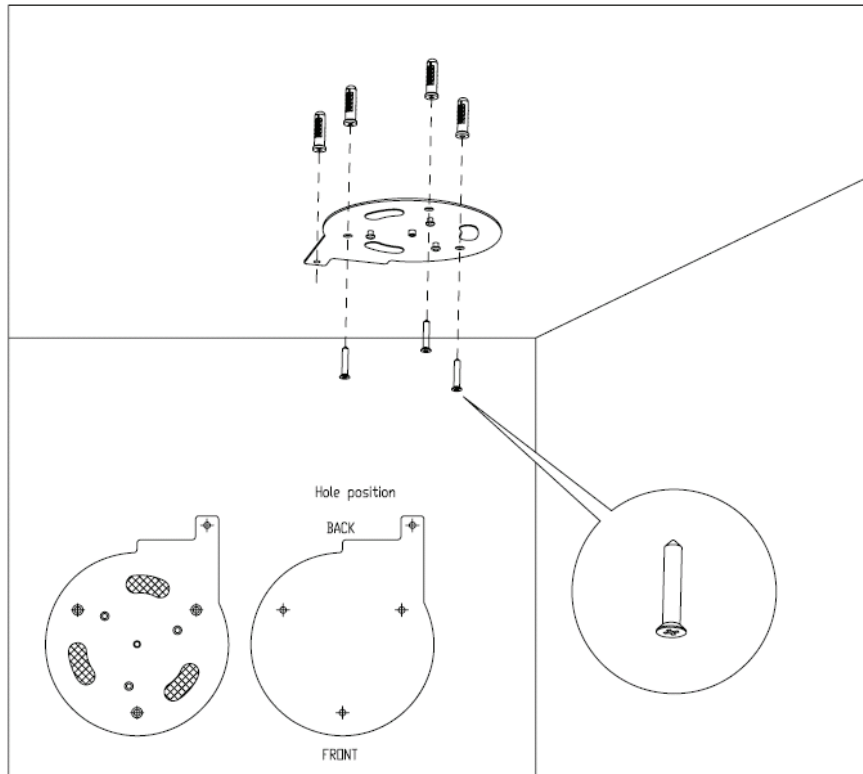

2. Push the camera up onto the metal mounting bracket.

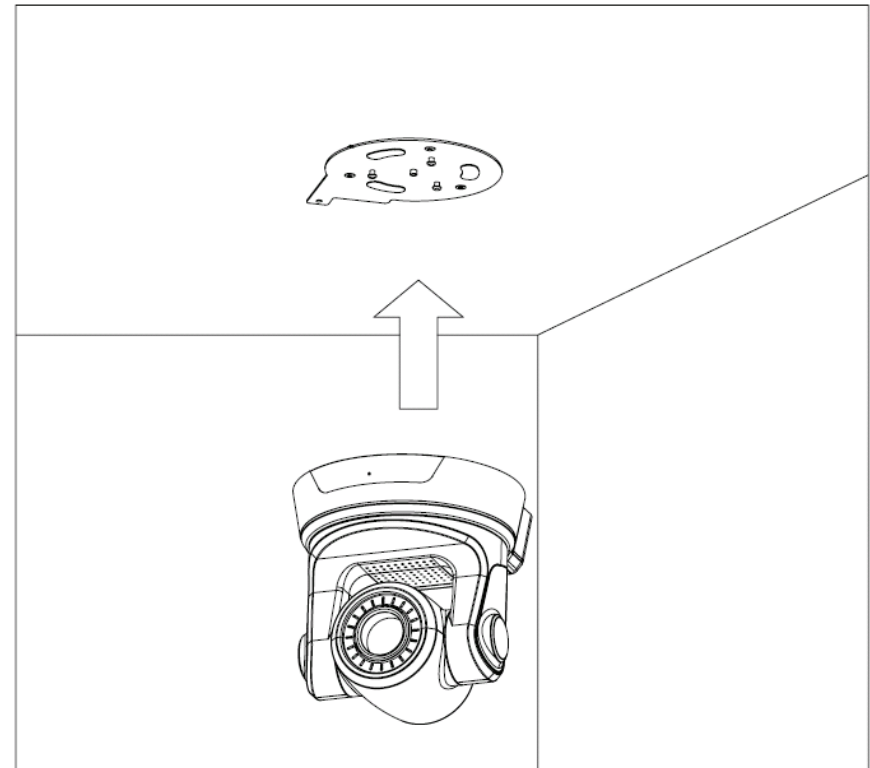

3. Rotate the base of the camera to lock it onto the bracket.

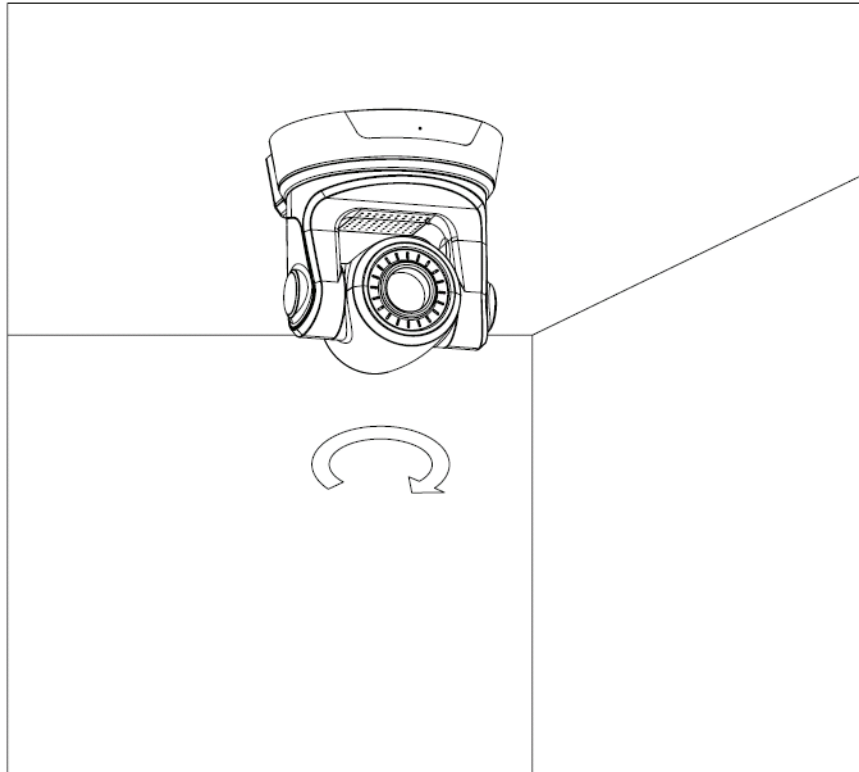

4. Install the final screw so that the camera cannot be removed without the use of a tool.

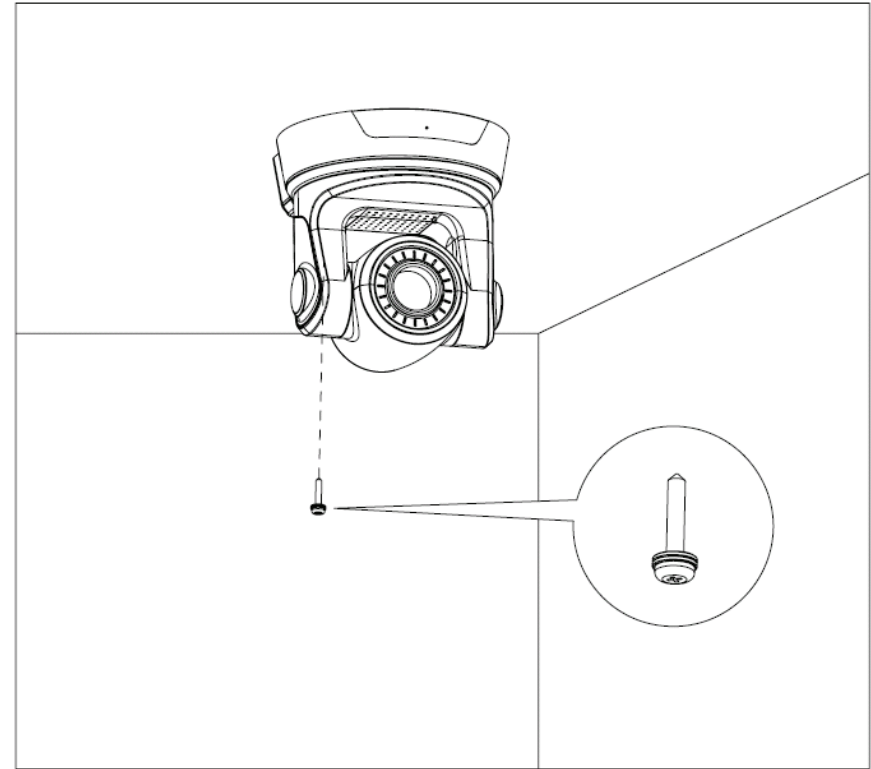

Wireless Installation Considerations

The DCS-5635 can be accessed using a wireless connection from virtually anywhere within the operating range of your wireless network. Keep in mind, however, that the quantity, thickness and location of walls, ceilings, or other objects that the wireless signals must pass through, may limit the range. Ranges vary depending on the types of materials and background RF (radio frequency) noise in your home or office. The key to maximizing the wireless range is to follow these basic guidelines:

1. Minimize the number of walls and ceilings between the D-Link router and other network devices. Each wall or ceiling can reduce your adapter's range from 3 to 90 feet (1 to 30 meters).
2. Be aware of the direct line between network devices. A wall that is 1.5 feet thick (0.5 meters), at a 45-degree angle appears to be almost 3 feet (1 meter) thick. At a 2-degree angle it looks over 42 feet (14 meters) thick. Position devices so that the signal will travel straight through a wall or ceiling (instead of at an angle) for better reception.
3. Try to position access points, wireless routers, and computers so that the signal passes through open doorways and drywall. Materials such as glass, metal, brick, insulation, concrete and water can affect wireless performance. Large objects such as fish tanks, mirrors, file cabinets, metal doors and aluminum studs may also have a negative effect on range.
4. Keep your product at least 3 to 6 feet (1-2 meters) away from electrical devices or appliances that generate RF noise.
5. If you are using 2.4GHz cordless phones, make sure that the 2.4GHz phone base is as far away from your wireless device as possible. The base transmits a signal even if the phone is not in use. In some cases, cordless phones, X-10 wireless devices, and electronic equipment such as ceiling fans, fluorescent lights, and home security systems may dramatically degrade wireless connectivity.

Software Installation

Turn on the computer and Insert the D-Link DCS-5605/5635 Driver CD in the CD-ROM drive. The step-by-step instructions that follow are shown in Windows® XP. The steps and screens are similar for the other Windows operating systems.

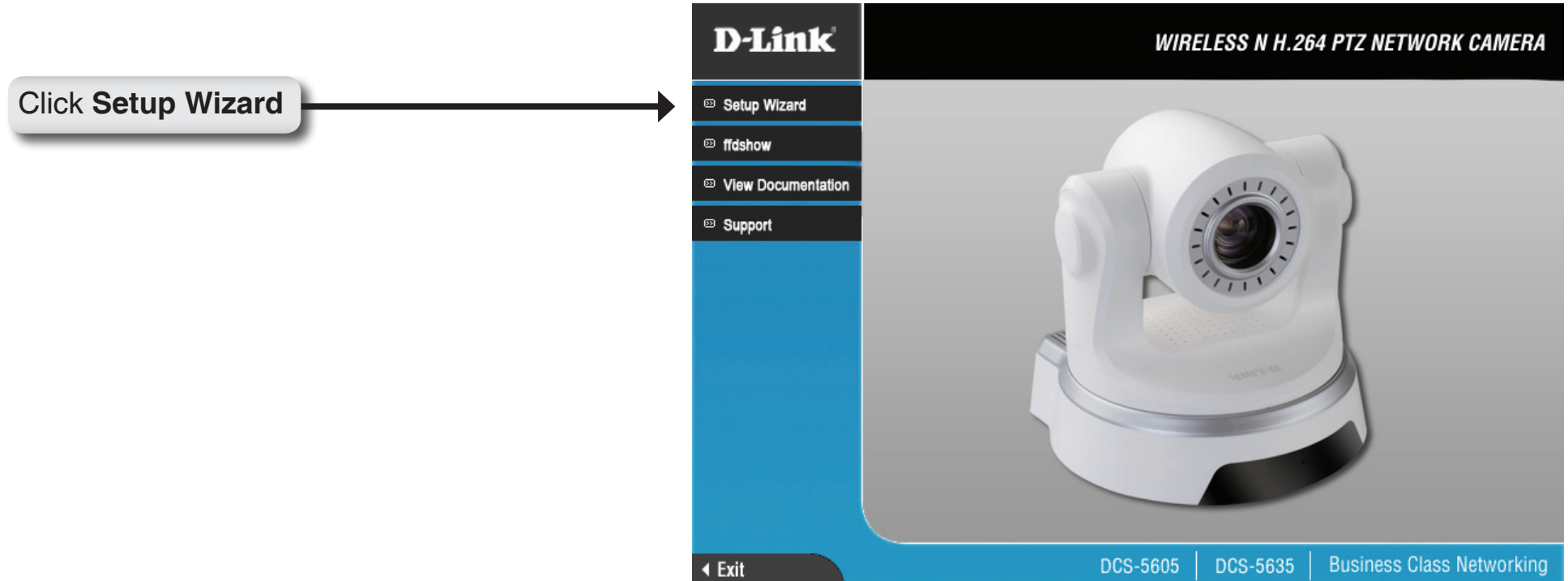

If the CD Autorun function does not automatically start on your computer, click Windows Start > Run. In the Run command box type "**D:\DCS-56055635.exe**", where D: represents the drive letter of your CD-ROM. If it does start, proceed to the next screen.

Click **Next** to continue.

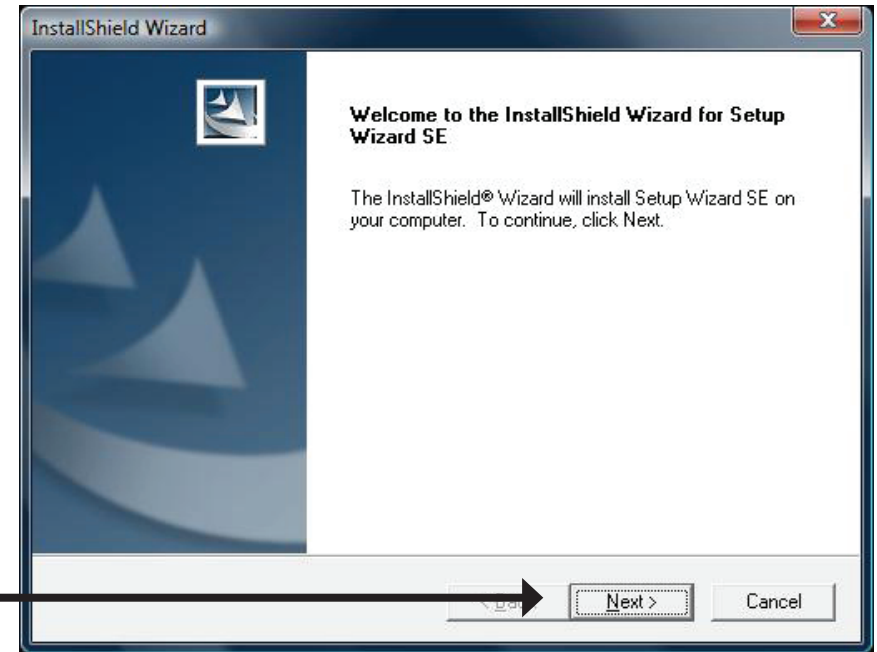

Click **Yes** to accept the License Agreement.

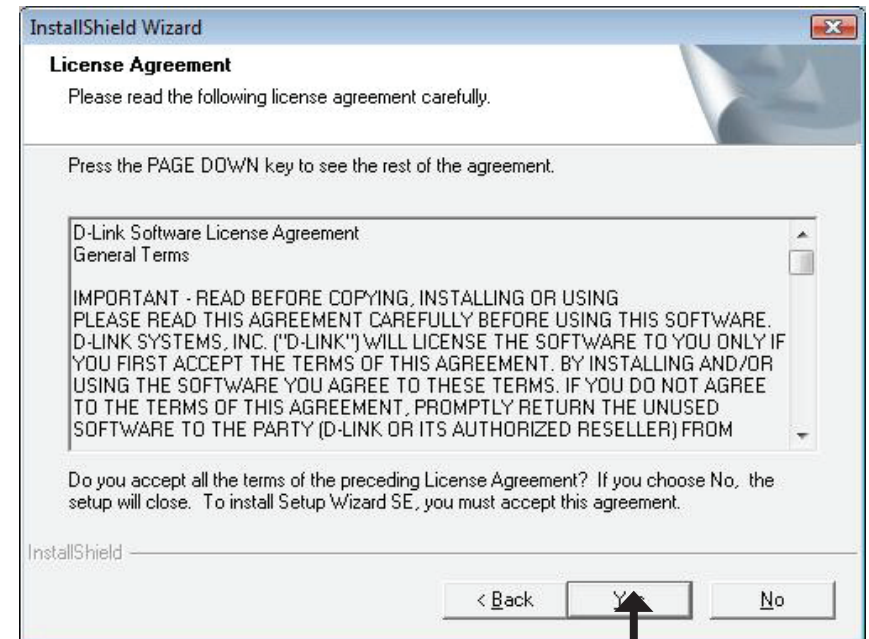

To start the installation click **Next**.

Note: *The installation may take several minutes to complete.*

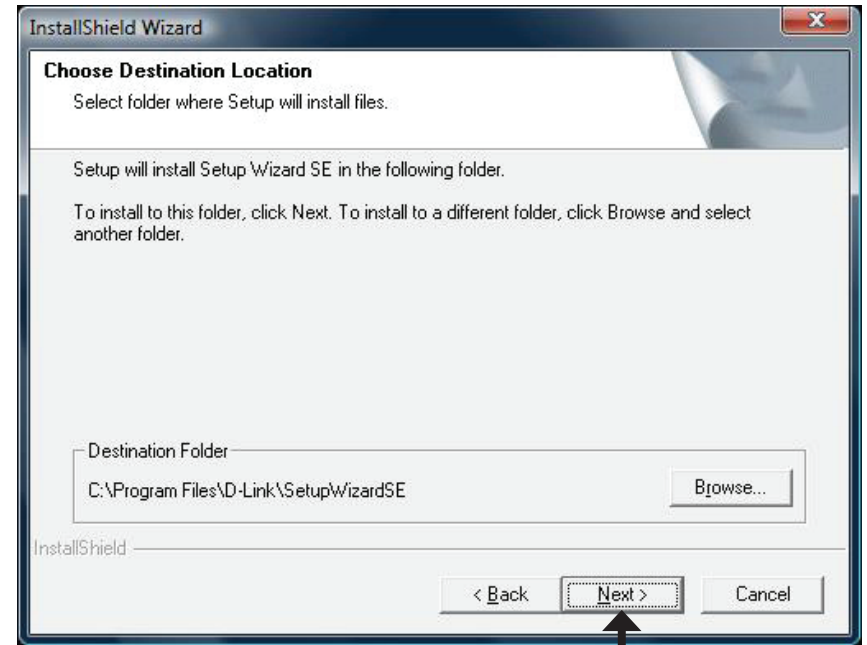

Click Next

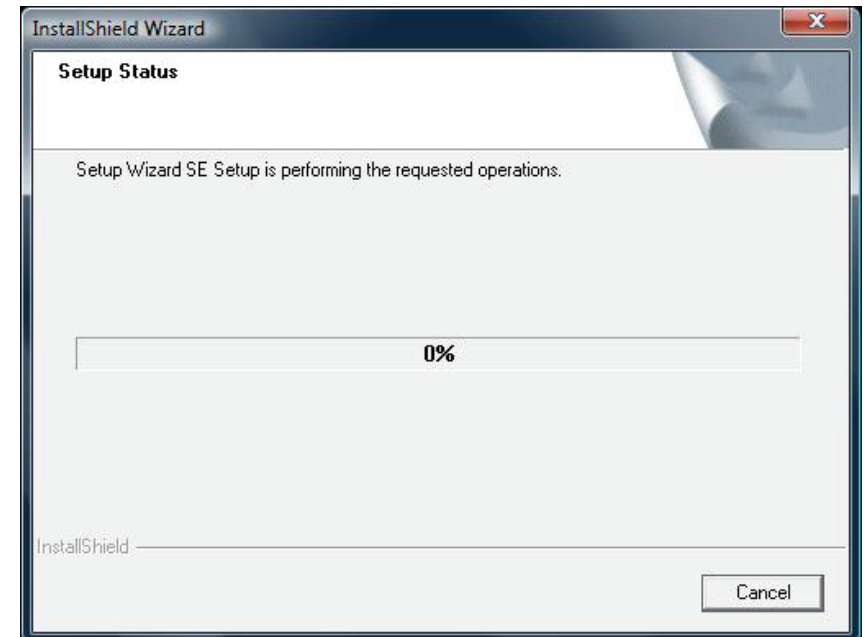

Click **Finish** to complete the installation.

Click **Finish**

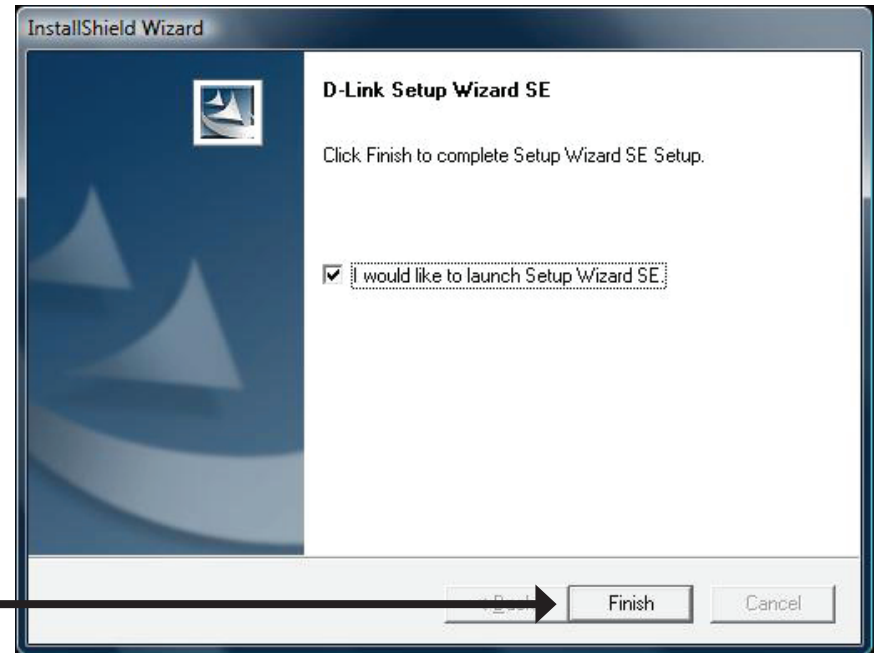

Now, click on **ffdshow** from the autorun screen. This will install the proper codecs that will allow you to playback video taken by the DCS-5605/5635.

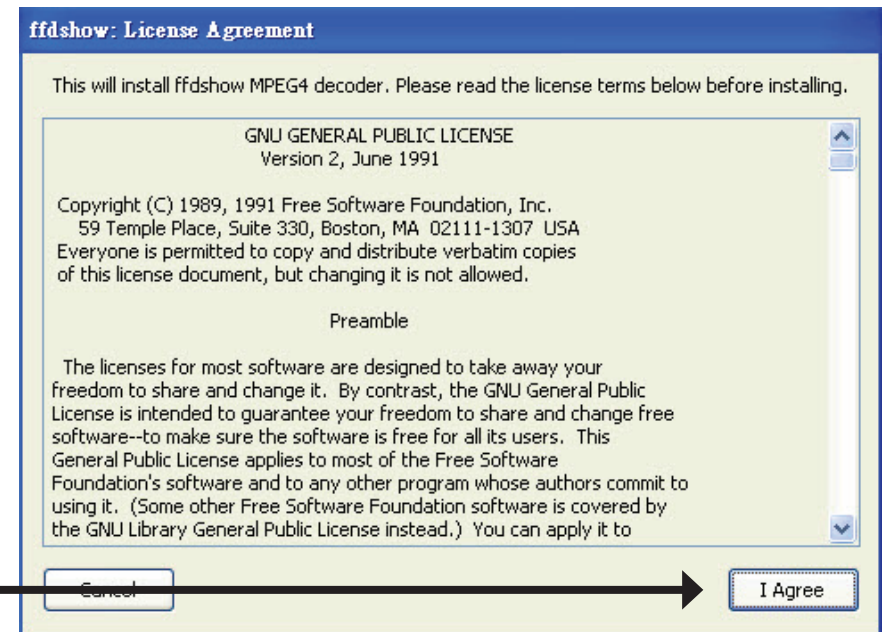

Select Language, and then click OK.

Click **OK**

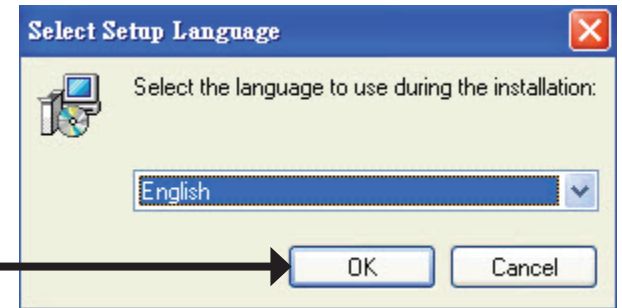

Click **Next**

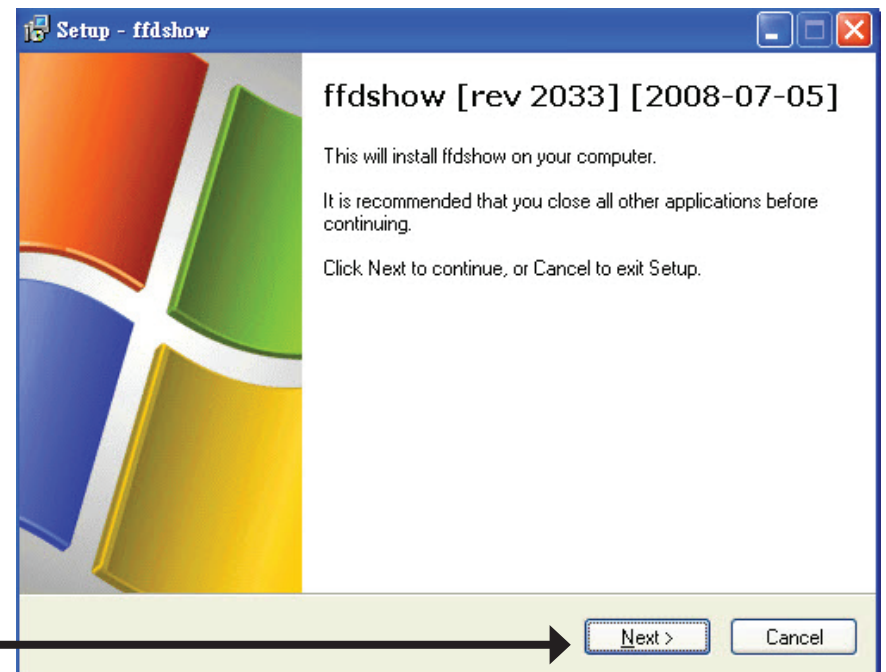

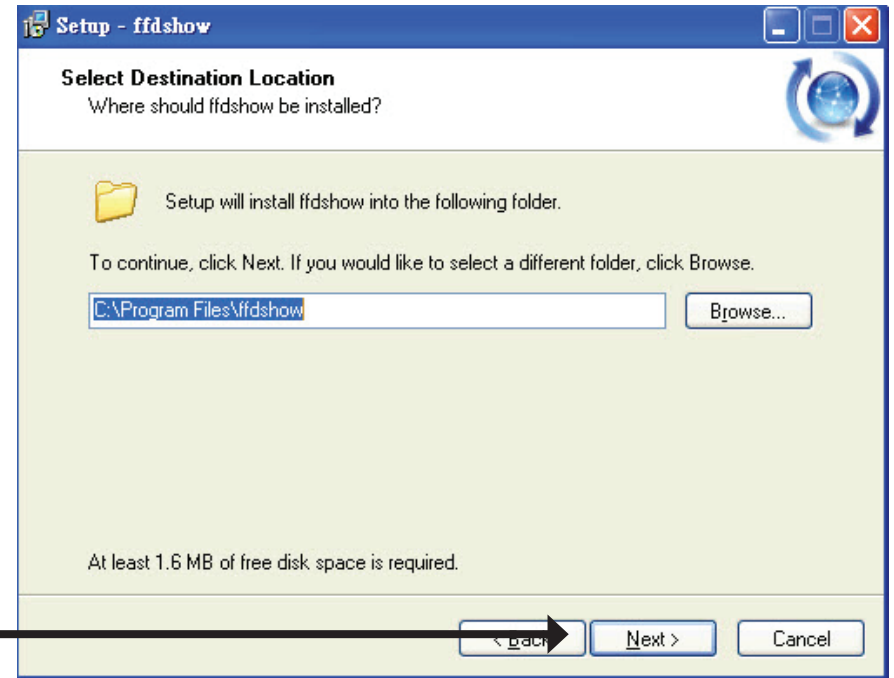

Click Next

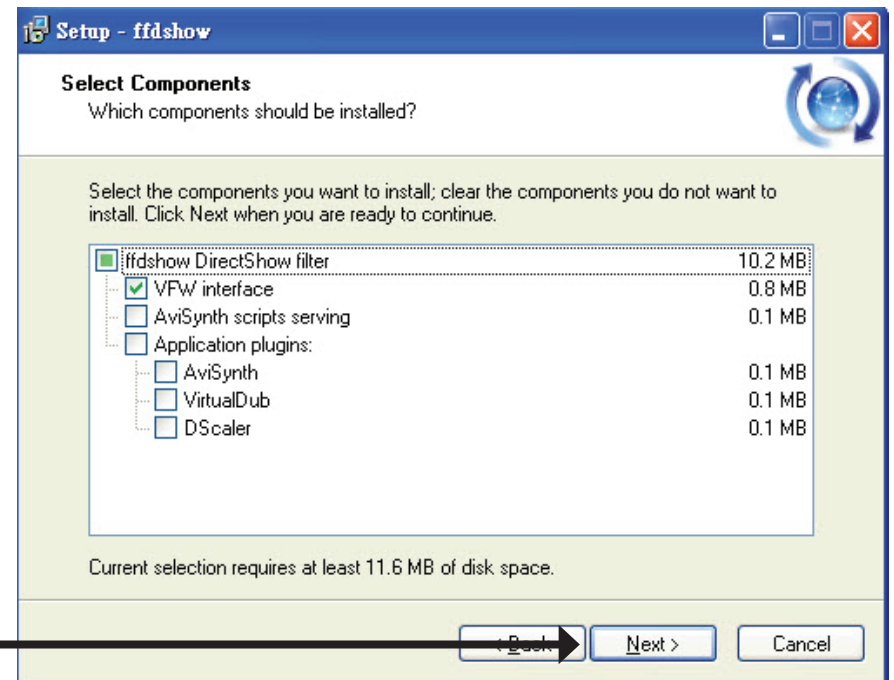

Click Next

Click Next

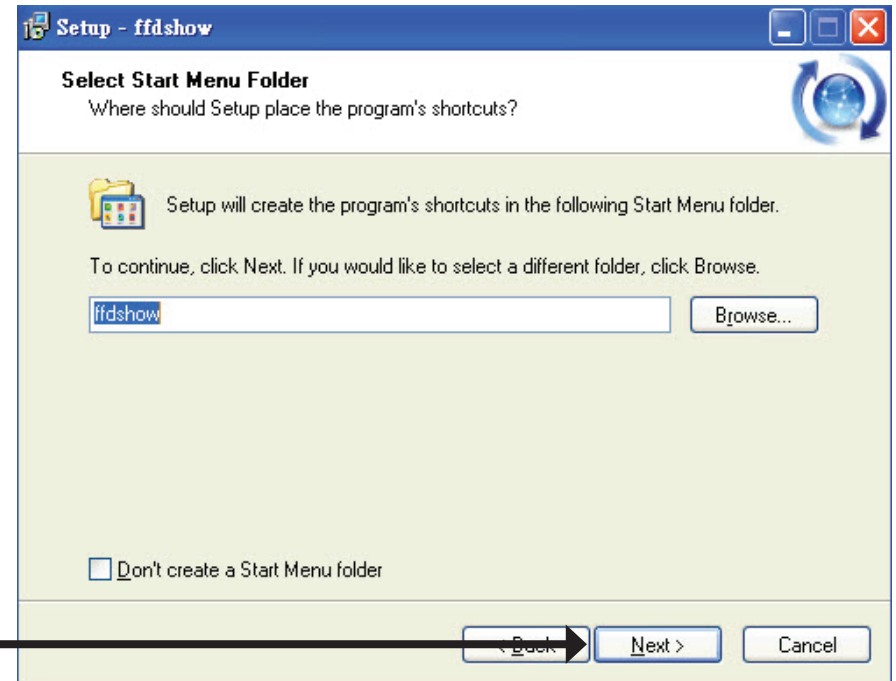

Click Next

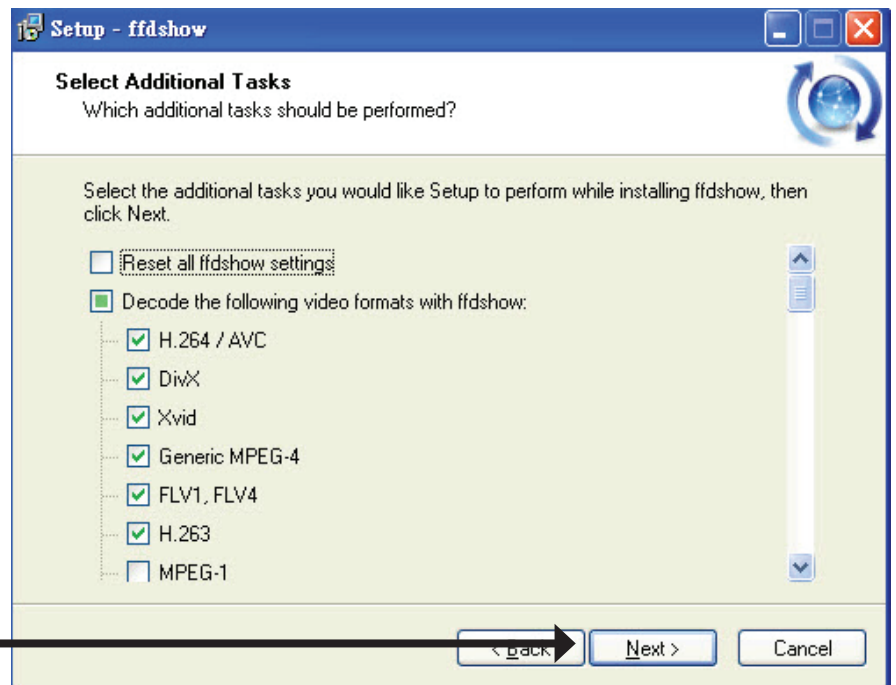

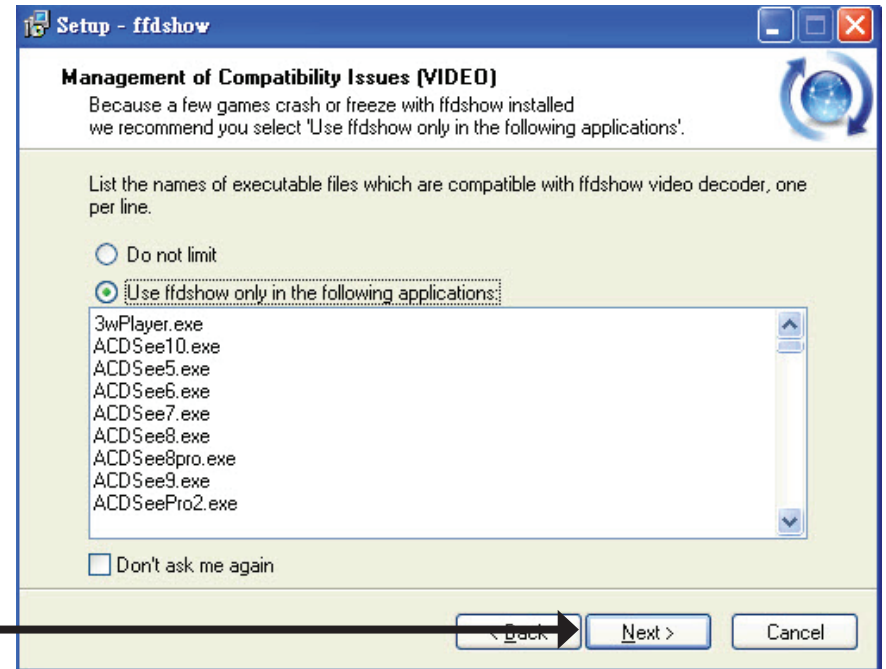

Click Next

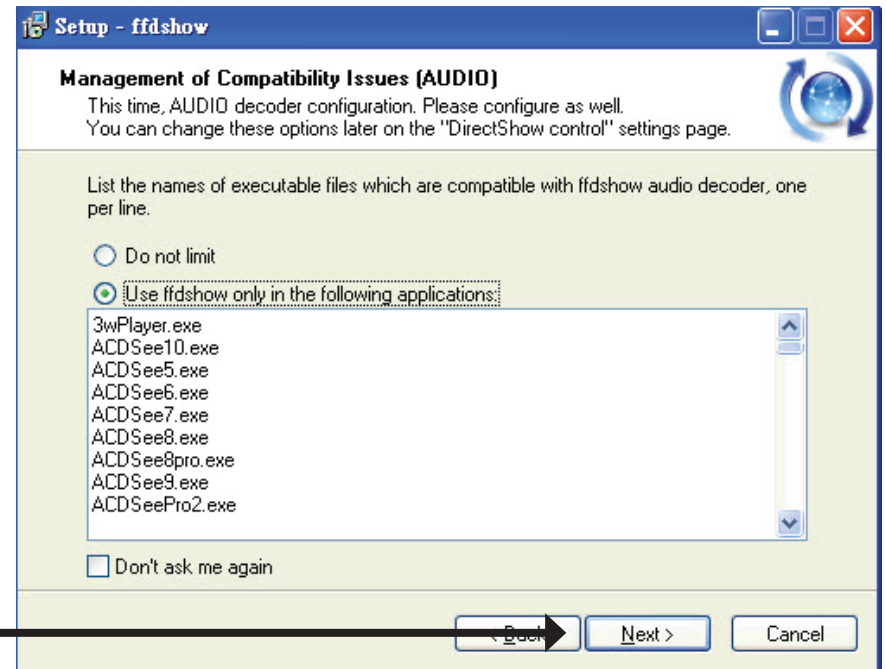

Click Next

Select the speaker from your PC, and then click Next.

Click Next

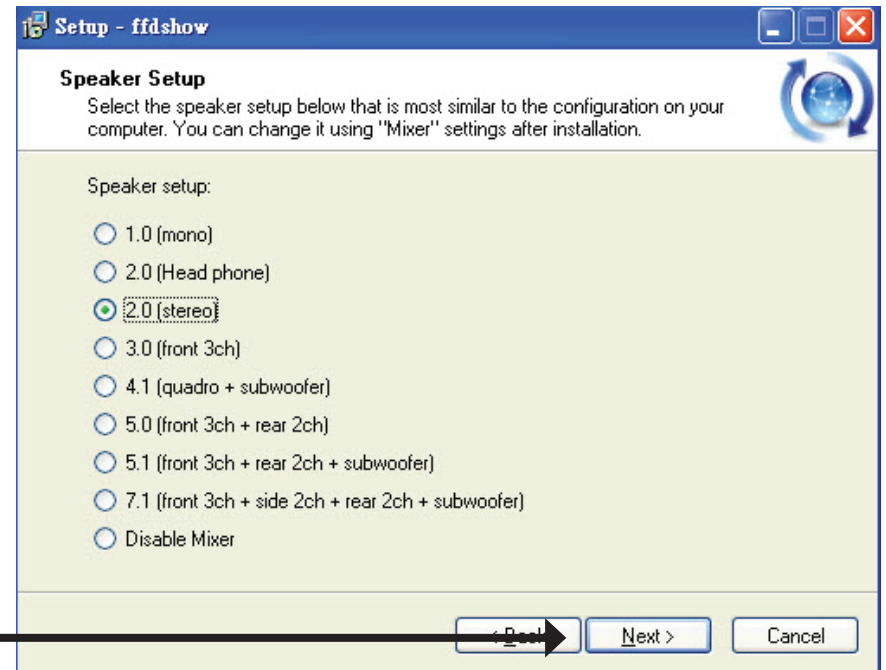

Click Install

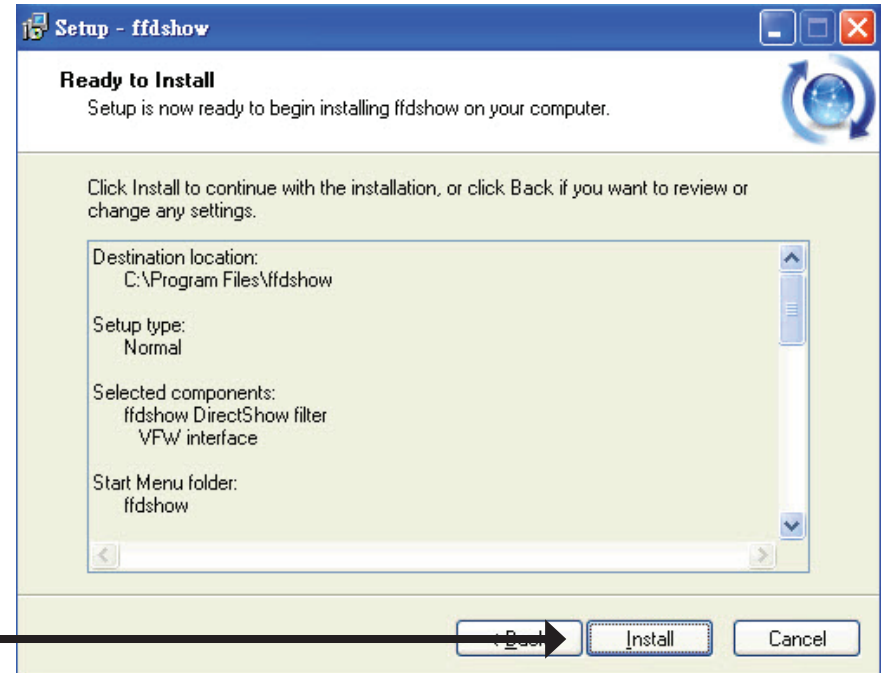

Installing

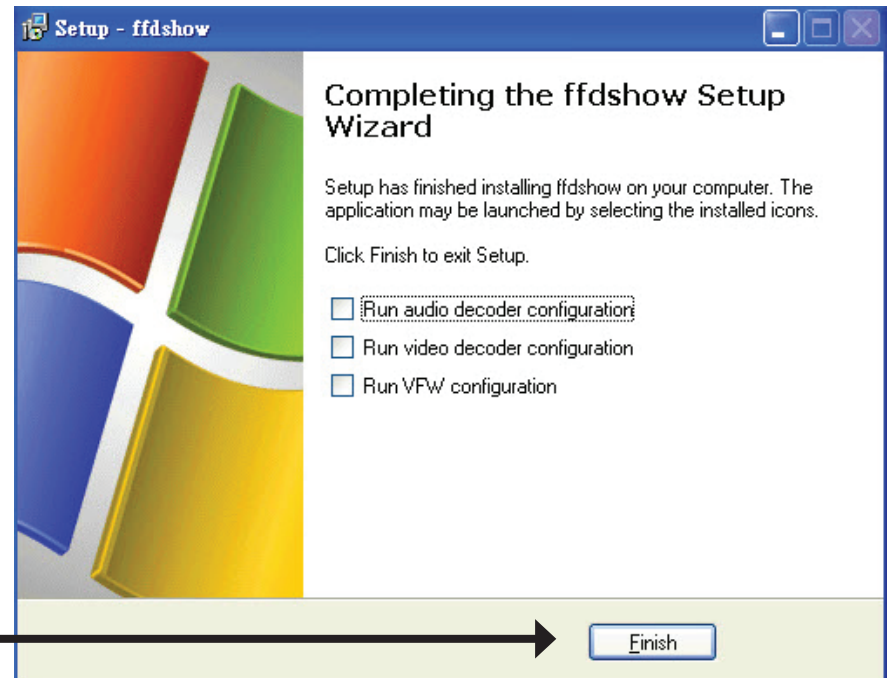
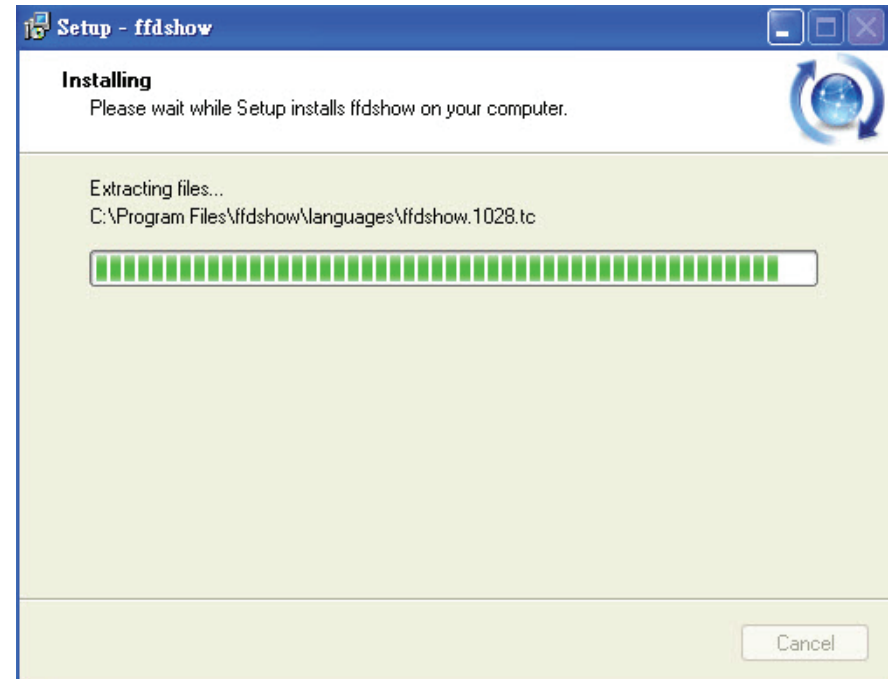

Enabling UPnP for Windows® XP

UPnP (Universal Plug and Play) is a networking architecture that provides compatibility among networking equipment, software, and peripherals. The DCS-5605/5635 is an UPnP enabled Internet camera. If your operating system is UPnP enabled, the device will be easier to configure. If you do not want to use the UPnP functionality, it can be disabled by unchecking the **Enabled UPnP** checkbox on the **Setup > Network Setup** page. Use the following steps to enable UPnP settings only if you are running Windows® XP. If you are running Windows® 98/2000, UPnP is not available.

Go to **Start > Settings**. Click **Control Panel**.

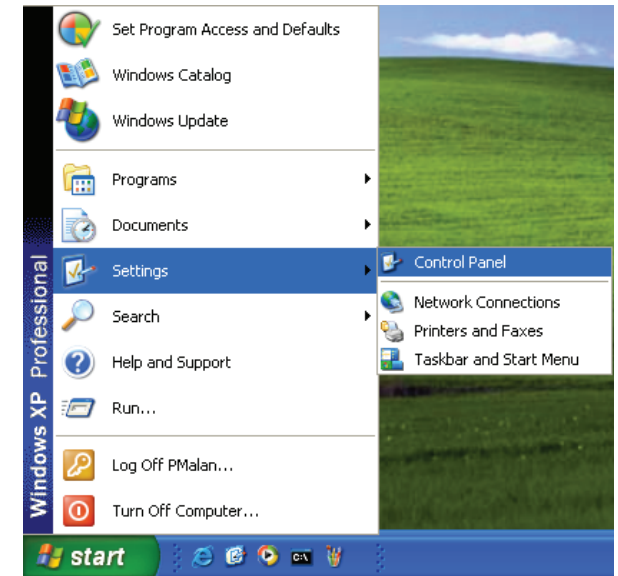

Click **Add or Remove Programs**

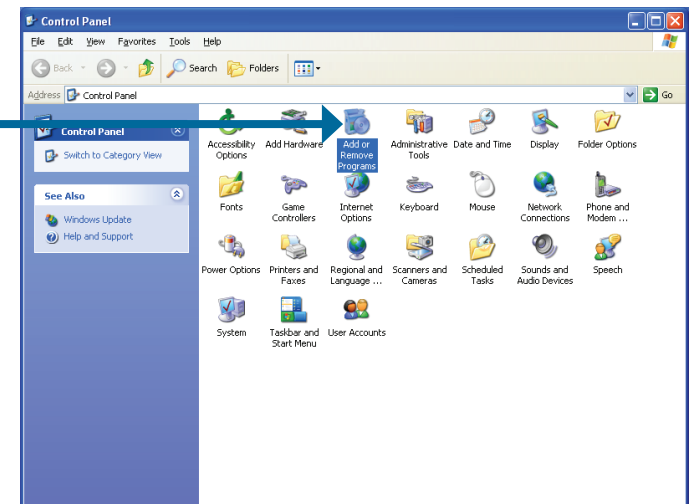

Click **Add/Remove Windows Components**

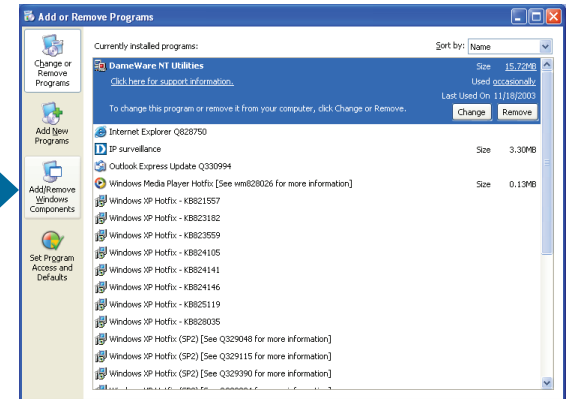

The following screen will appear.

Select **Networking Services**.

Click **Details**

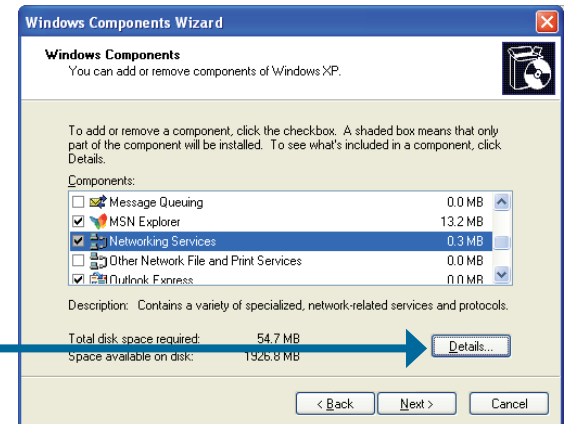

Select **Universal Plug and Play**.

Click **OK**

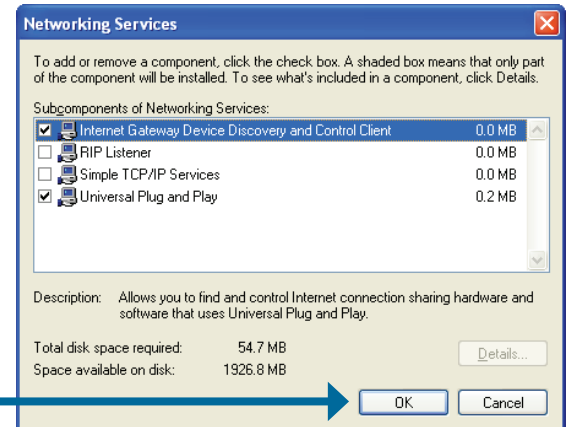

Click **Next**

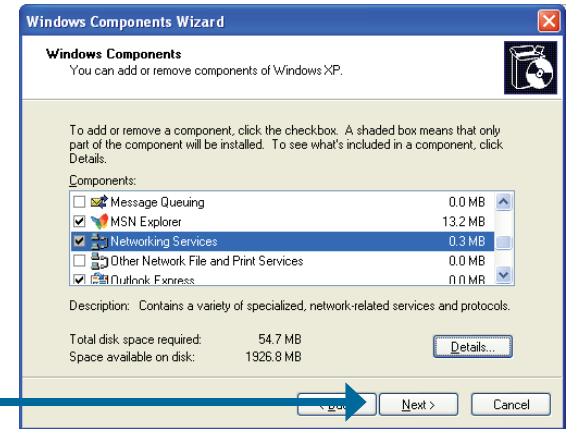

Please wait while Setup configures the components.

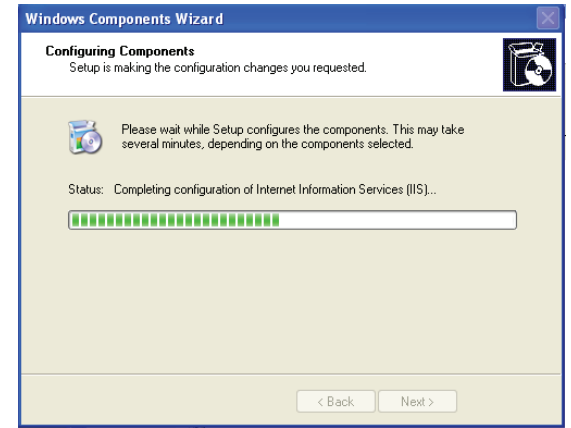

Click **Finish**

To view your DCS-5605/5635 Internet Camera in an Internet browser, go to your Desktop and click **My Network Places**.

Click **DCS-5605/5635 (192.168.0.120)**.

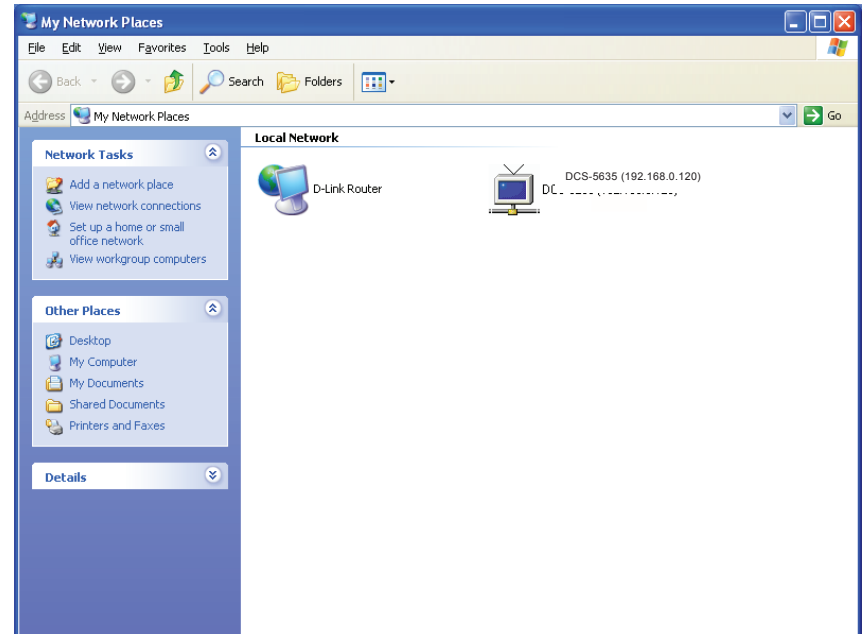

After you click on the **DCS-5605/5635** icon, your Internet browser will automatically be opened to the IP Address of the DCS-5605/5635, in this example it is: `http://192.168.0.120`. Your DCS-5605/5635 may have a different IP Address.

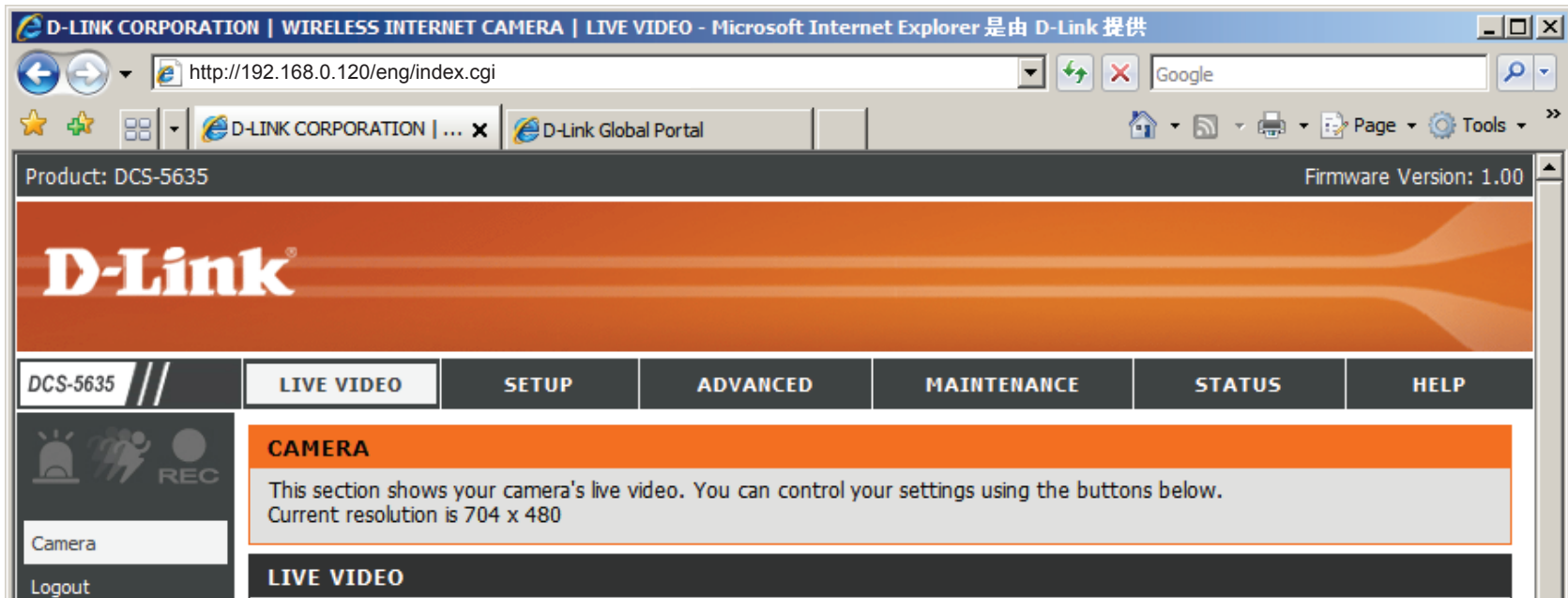

Configuration

This section will show you how to configure your new D-Link Network Camera using the Setup Wizard.

Click on the **D-Link Setup Wizard SE** icon that was created in your Windows Start menu.

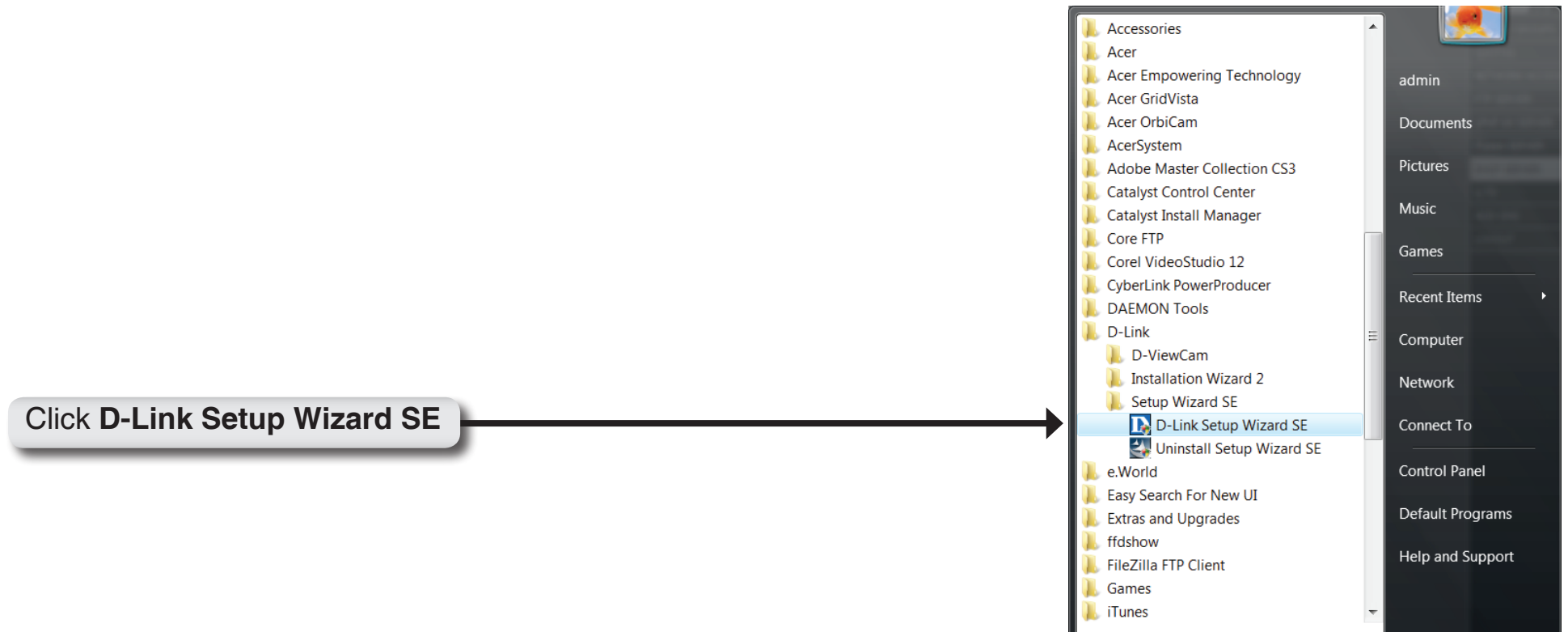

The Setup Wizard will appear and show the MAC address of the DCS-5605/5635 and an IP Address (which may or may not be correct depending on what you have your DCS-5605/5635 connected to). If you have a DHCP server on your network, there will be a valid IP Address displayed here. Click the **Wizard** button to continue.

Note: A DHCP server is a device that supplies the IP address.

Enter the admin ID and password.

Note: The default Admin ID is **admin** with the password left blank.

Click Next

Select DHCP if you want to obtain a new IP address every time the camera boots up.

Click Next

Select static IP to use the same IP address at each boot up.

Click Next

Click **Restart** to save your settings and reboot the Network Camera.

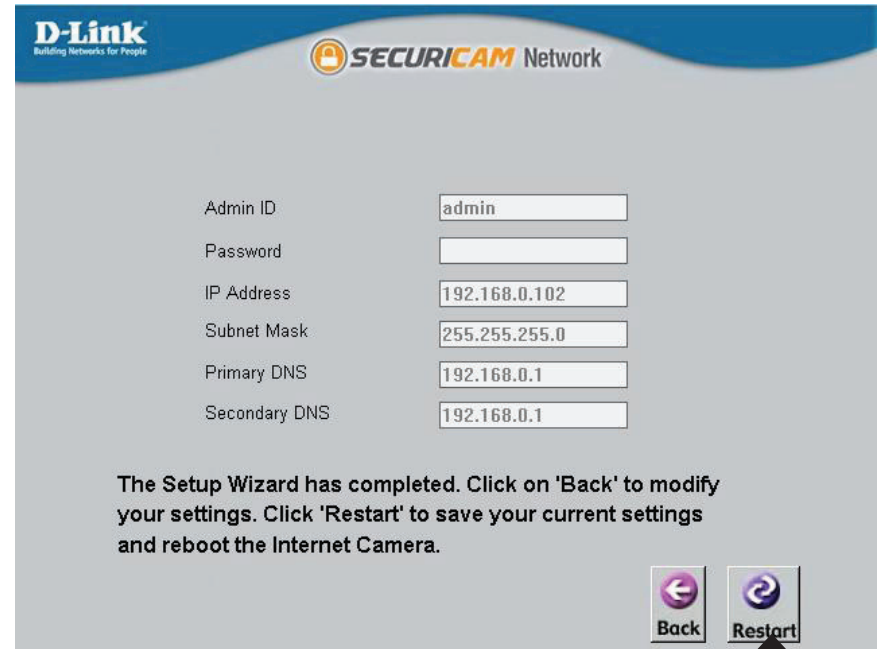

Click **Restart**

Click the button labeled **Link** to access the web configuration page. The Setup Wizard will automatically open your web browser to the IP address of the DCS-5605/5635, in this example it is: http://192.198.0.185. Your DCS-5605/5635 may have a different IP Address.

Click **Link**

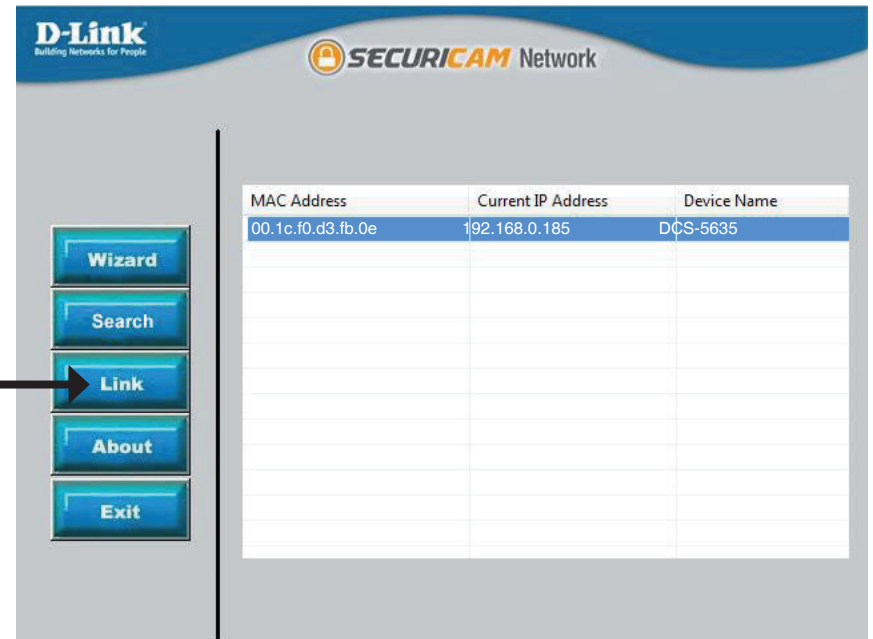

Web-based Configuration Utility

This section will show you how to configure your new D-Link Network Camera using the Web-based Configuration Utility.

To access the configuration utility, open a web-browser such as Internet Explorer and enter the IP address for your Network Camera (<http://192.168.0.185>)

Note: For example, the address is 192.168.0.185. Your address may differ.

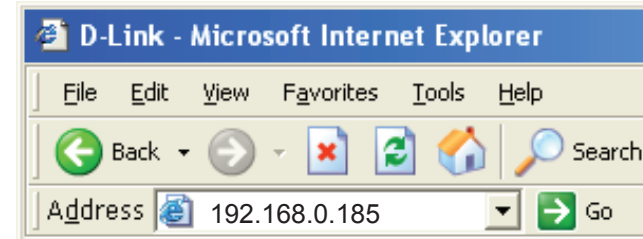

Enter **Admin** for the username and then leave the password blank by default.

Note: To change your password at a later time, please refer to page 67.

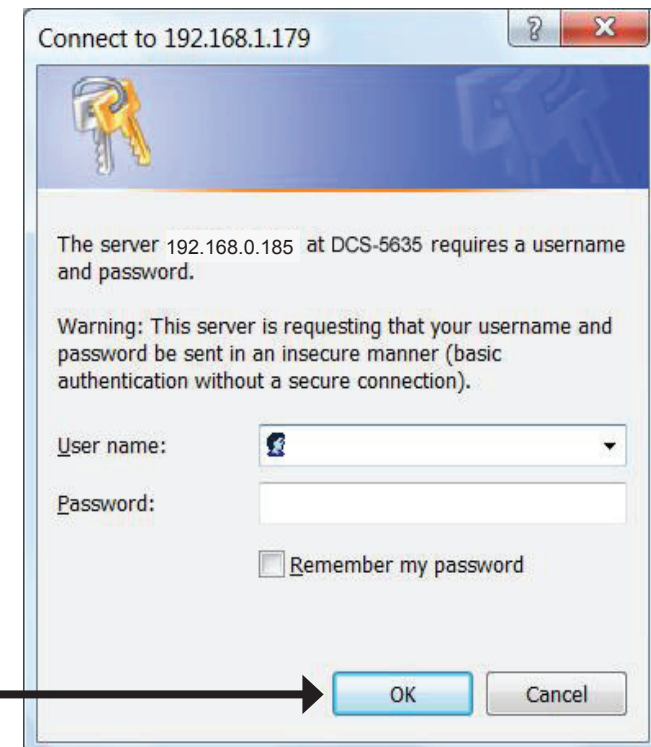

Setting up a Wireless Connection with WPS

If your wireless access point or router supports push-button Wireless Protected Setup (WPS), you can quickly configure your wireless network and camera without using the camera's web interface.

After plugging the power adapter to your camera and the front status LED lights up, hold down the WPS button on the back of the camera for 3 seconds. After pressing the button, it should start flashing blue.

Now press the WPS button on your router or access point within 1 minute to activate WPS and allow your devices to automatically configure a wireless connection. After WPS is successfully activated, the WPS LED on your camera will stop flashing, and will light up solid blue, then reboot.

Note: On some routers/access points, you may need to enter the web interface to activate WPS. Consult your product's user manual for further assistance.

WPS Button

Press this button to establish a WPS connection.

Testing the DCS-5605/5635

Open your Internet browser and type in the IP address of the DCS-5605/5635. In this example, the address is: <http://192.168.0.120> (your DCS-5605/5635 may have a different IP address based on what you used in the Setup Wizard SE program).

The window in the center of your browser is the camera image window. You should now see a video image and hear the audio over your computer speakers from the DCS-5605/5635. If you are having problems, please consult the Troubleshooting section of this manual (page 92).

Viewing Your DCS-5605/5635

After all the router settings have been entered correctly, a PC user inside or outside your network will have access to the camera through the Internet Explorer Web browser. To access the camera from the Internet, type the IP Address of the router given to you by your ISP, followed by a colon, and the port number that you gave your camera (e.g., `http://70.42.15.9:83`). It is not necessary to enter the colon and port number if you are using the default Web server port 80. To access from a computer on your local (home) network, simply enter the local IP Address of the Camera followed by a colon and the port number (e.g., `192.168.0.120:83`).

If you are following this manual in the order it is presented, you should now have an operating DCS-5605/5635 Internet Camera configured with the Installer program. This section of the manual will cover how to use the Internet Camera in two methods:

- Using the DCS-5605/5635 with an Internet browser and accessing the screens to control and monitor the camera.
- Using IP surveillance software with the DCS-5605/5635.

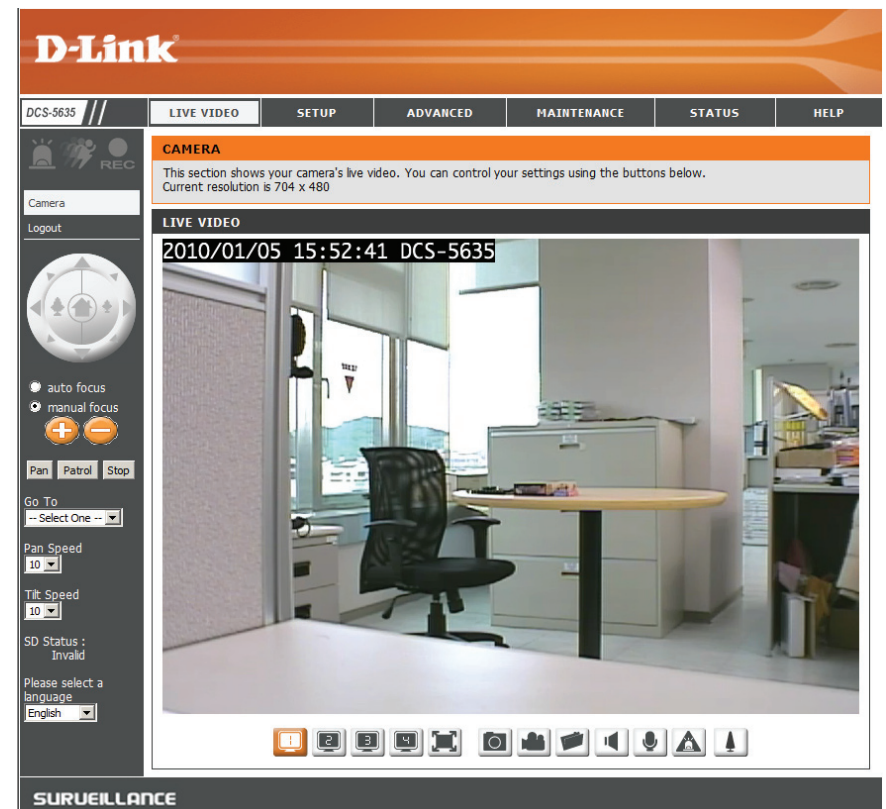

Using the DCS-5605/5635 with an Internet Browser

Open your Internet Explorer Web browser and enter the IP address for your Internet Camera (<http://192.168.0.120>).

In the example, this address is 192.168.0.120. Your address may differ.

If a window appears asking to install a Verisign certificate for authentication click **Yes**. This allows the proprietary MPEG4 video stream to be recognized by Internet Explorer.

Live Video

The live image feed from the DCS-5605/5635 should be visible from the device's **Live Video** page on your web browser.

Logout: Click on the **Logout** button to logout from the camera server and close the browser.

P/T/Z Action Pad: Use the **Pan / Tilt / Zoom** Action Pad to control the camera's pan or tilt. The large tree icon controls the zoom in function. The small tree icon on the right side controls the zoom out function. The **Home** button can move the camera to the preset home position.

Auto/Manual Focus: Select **Auto Focus** to allow the camera to focus automatically. Select **Manual Focus** to adjust the focus yourself using the + and – buttons.

Pan: Press this button and the camera will pan from left-most position to the right-most position and then return to its original position.

Patrol: Click this button to quickly move the camera to the desired patrol setup according to preset positions. (Please refer to “camera control” setup for the preset list function).

Stop: Clicking this button will stop pan and patrol.

Go To: Select from the preset drop-down list to quickly move the camera to the desired preset position. (Please refer to “camera control” setup for the preset list function).

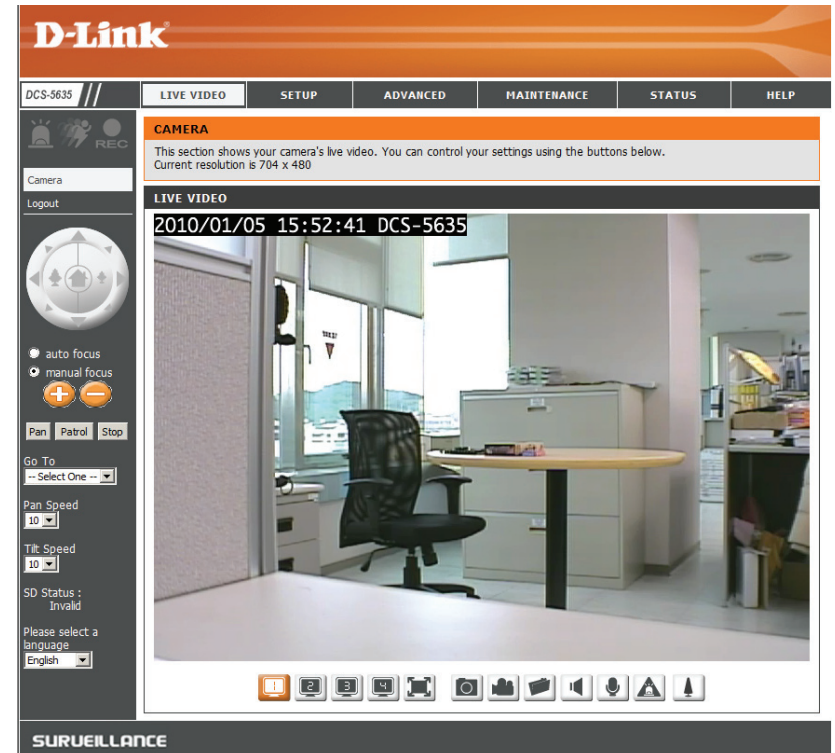

Pan Speed: This setting changes the camera's pan speed. The slowest value is 1 while fastest value is 10.

Tilt Speed: This setting changes the camera's tilt speed. The slowest value is 1 while fastest value is 10.

SD Status: This area displays the current status of the SD card.

Language: If desired, you may choose a different language from the drop-down list.

The bottom of this page contains several icons which can be used to control the camera's main functions.

Video Profile: You can change between your different viewing profiles, which you can set up in SETUP > Audio and Video.

Full Screen: This allows you to view the video in full screen mode. To exit full screen mode, press the ESC key on your keyboard.

Snapshot: Click it to capture a snapshot image. The image will pop up in a new window. Then you may save this image to a local hard drive.

Record Video: Click this button will start or stop recording video to the file path specified with the Set Path button (to the right).

Set Path: You can change the folder your manual recordings will be saved to.

Start/Stop Audio: This button toggles the built-in microphone on and off, allowing you to hear audio from the area surrounding your camera. Audio is on by default.

Start/Stop Talking: This will toggle audio to a speaker (not included) connected to the camera's Audio Out port. This can be used to communicate with others near the camera.

Start/Stop Digital Output: This button will toggle the digital output on or off.

Digital Zoom: This button toggles the zoom feature on and off. When zoom is active, you may left click to zoom in or right click to zoom out.

DCS-5605/5635 Configuration Setup

There are 5 tabs across the top of the Configuration screen. The **LIVE VIDEO** page is used for viewing live video and audio.

The **SETUP** page is used for basic setup of the DCS-5605/5635.

The **MAINTENANCE** page is used for server system maintenance.

The **STATUS** page will show the camera's status and logs.

The **HELP** page contains useful information about the setup and features of the DCS-5605/5635.

The Setup page provides the following configuration options: Wizard, Network Setup, Wireless Setup, Dynamic DNS, Image Setup, Audio and Video, Mail and FTP, Motion Detection, Time and Date, Schedule, Access List, Camera Control, and Logout.

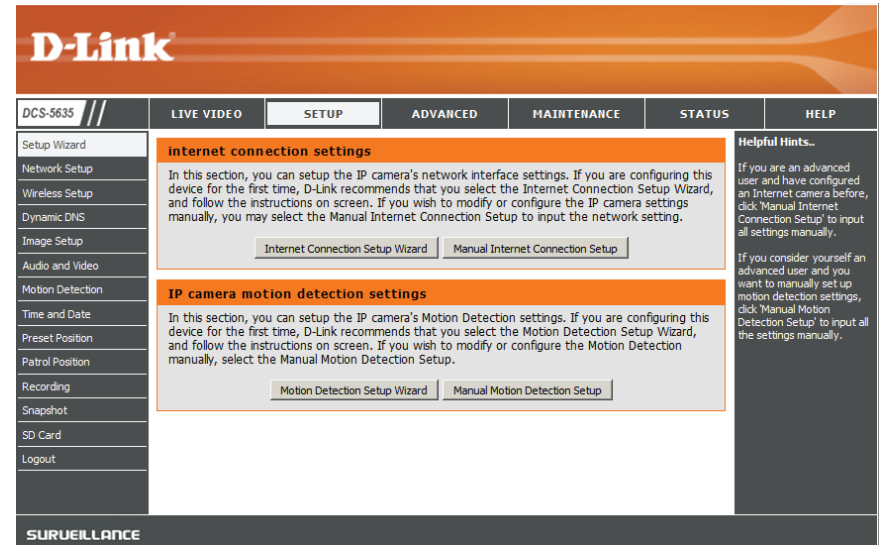

Wizard

The setup wizards guide you through initial setup of your IP camera. You can use the Internet Connection Setup Wizard for initial network setup, and you can use the Motion Detection Setup Wizard to set up motion detection and snapshots. Simply follow the instructions given in each step of the wizard to quickly set up your camera.

Alternatively, you can manually set up your Internet connection by clicking **Manual Internet Connection Setup**, and you can manually set up motion detection options by clicking on **Manual Motion Detection Setup**. You can also see these settings by clicking on their categories on the left side (Network Setup/ Wireless Setup/ Motion Detection/ Snapshot).

WELCOME TO D-LINK SETUP WIZARD - INTERNET CONNECTION SETUP

This wizard will guide you through a step-by-step process to configure and connect your D-Link Camera to the internet. For your camera motion detection settings, please click Back button to close this wizard and select the Motion Detection Setup Wizard.

- Step 1: LAN Settings
- Step 2: Internet Settings
- Step 3: DDNS Settings
- Step 4: Camera Name Settings
- Step 5: Time Zone

WELCOME TO D-LINK SETUP WIZARD - MOTION DETECTION

This wizard will guide you through a step-by-step process to configure your camera's motion detection functions. To setup the camera LAN or Internet settings, please click on the Back button to close this wizard and re-open the Internet Connection Setup Wizard. Otherwise click on the Next button to begin.

- Step 1: Specify Motion Detection Area Settings
- Step 2: Alerts and Notifications

Network Setup

DHCP: DCS-5605/5635 will request a new IP address from the DHCP server every time it restarts. Once the DCS-5605/5635 is configured, this radio should be deselected at all times. If this radio button has been selected and the connection is lost, run the Setup Wizard SE find the camera's IP address.

IP Address: Necessary for network identification.

Subnet Mask: Used to determine if the destination is in the same subnet. The default value is 255.255.255.0.

Default Router: Enter the IP address of the router/gateway. Invalid router settings may cause failed transmissions to a different subnet.

Primary DNS: The primary domain name server that translates names to IP addresses.

Secondary DNS: The secondary domain name server which operates as a backup for the primary DNS.

Enable UPnP: This option allows a computer to find this camera through UPnP (Universal Plug & Play), which will show up under "Network Neighborhood" without configuration. UPnP is based on TCP/IP and Internet protocols. UPnP is a networking architecture that provides compatibility among networking equipment, software, and peripherals. The camera is a UPnP enabled device and it will work with other UPnP devices and software.

D-Link

DCS-5635 // LIVE VIDEO SETUP ADVANCED MAINTENANCE STATUS HELP

Setup Wizard

Network Setup

Wireless Setup

Dynamic DNS

Image Setup

Audio and Video

Motion Detection

Time and Date

Presets Position

Patrol Position

Recording

Snapshot

SD Card

Logout

Network setup

You can configure your LAN and Internet settings here.

Save Settings Don't Save Settings

LAN SETTINGS

LAN

DHCP Connection

Static IP Address

IP Address: 192.168.0.20

Subnet Mask: 255.255.255.0

Default Gateway: 192.168.0.1

Primary DNS: _____

Secondary DNS: _____

Enable UPnP

Enable UPnP port forwarding

External HTTP port: 80

External HTTPS port: 443

External RTSP port: 554

Enable PPPoE

User Name: _____

Password: _____

Confirm password: _____

PORT DETAIL SETTINGS

HTTP port: 80

RTSP port: 554

User authentication

HTTPS SETTINGS

Enable HTTPS

HTTPS only

Country: US

State or province: NY

Locality: NY

Organization: My Com

Organization unit: Marketing

Common name: IP Address

Validity: 3650

Save Settings Don't Save Settings

Helpful Hints...

Selected "DHCP Connection" if you are running a DHCP server on your network and would like an IP address assigned to your camera automatically.

- Enabling UPnP settings will allow you to configure your camera as an UPnP device in the network.

- Port Detail Settings allow you to specify the ports you require for both HTTP and RTSP Streaming.

- HTTP Port is the port you allocate in order to connect to the camera via a standard web browser.

- RTSP Port is the port you allocate in order to connect to a camera by using streaming mobile devices, such as a mobile phone or PDA.

Enable HTTPS: - Selected to enable the HTTP and HTTPS services. By default, this option is enabled.

HTTPS only: - Selected to automatically redirect an HTTP connection to HTTPS.

SURVEILLANCE

PPPoE Settings: If you are using a PPPoE connection, enable it and enter the User Name and Password for your PPPoE account. You can get this information from your Internet service provider (ISP).

HTTP Port: This is the port that allows the user to connect to the camera's user interface. By default the port is set to 80. You may change the port number if using multiple cameras.

RTSP Port: This is the port that the camera uses to stream video to. By default the port is set to 554. You may change the port number if using multiple cameras.

Note: You **MUST** also set up your router/gateway for Port Forwarding/Mapping; this will enable remote viewing of your camera via the Internet. Please refer to your router's instruction manual on how to open up ports. For additional help on configuring your camera to work with your router, please refer to **Installing the DCS-5605/5635 Behind a Router** later in the User Manual. For installing multiple cameras, ONE port per camera must be opened on your router, the Web server (HTTP) port. Also, some browsers may restrict some ports, such as 1 or 22, for security purposes. If you have problems accessing your camera through HTTP, try using a port higher than 1024.

After making any changes, click the **Save Settings** button to save your changes, or click the **Don't Save Settings** button to discard your changes.

HTTPS settings

Enable HTTPS: This is default enabled.

HTTPS only: Select this will redirect all the HTTP connection to HTTPS pages automatically.

HTTPS SETTINGS

Enable HTTPS

HTTPS only

Country

State or province

Locality

Organization

Organization unit

Common name

Validity

Wireless Setup (DCS-5635 only)

Enable Wireless: To set up your IP camera's wireless network interface settings, enable Wireless Settings in this window first. Then continue the further configuration next.

Site Survey: Clicking this button will scan for available wireless networks. After scanning, you can use the drop-down box to select an available wireless network, and related information (SSID, Wireless Mode, Channel, Authentication, Encryption) will be automatically filled in for you.

SSID: Enter the SSID of the wireless access point you wish to use.

Wireless Mode: Use the drop-down box to select the mode of the wireless network you wish to connect to. Infrastructure is normally used to connect to an access point or router. Ad-Hoc is usually used to connect directly to another computer.

Channel: If you are using Ad Hoc mode, select the channel of the wireless network you wish to connect to, or select **Auto**.

Authentication: Select the authentication you use on your wireless network - Open, Shared(WEP), WPA-PSK, or WPA-PSK2.

Encryption: If you use WPA-PSK or WPA-PSK2 authentication, you will need to specify whether your wireless network uses TKIP or AES encryption. If you use Open or Shared authentication, this setting will be automatically set for you.

Key:

If you use WEP, WPA-PSK, or WPA-PSK2 authentication, enter the Key (also known as password) used for your wireless network.

After making any changes, click the **Save Settings** button to save your changes, or click the **Don't Save Settings** button to discard your changes.

- Enable Wireless:** A checkbox that is currently unchecked.
- Site Survey:** A button labeled 'Press Scan Button' followed by a 'Scan' button.
- SSID:** A text input field containing 'dlink'.
- Wireless Mode:** A dropdown menu set to 'Infrastructure'.
- Channel:** A dropdown menu set to 'Auto'.
- Authentication:** A dropdown menu set to 'Open'.
- Encryption:** A dropdown menu set to 'Disable'.
- Key:** An empty text input field.

At the bottom of the configuration area are 'Save Settings' and 'Don't Save Settings' buttons. The right-hand sidebar contains 'Helpful Hints...' with text explaining SSID, Authentication (Open, Shared), and WPA-PSK/WPA2-PSK modes.

Dynamic DNS

If you have a DSL or Cable service provider that changes your modem IP address periodically, Dynamic DNS (Domain Name Service), a method of keeping a domain name linked to a dynamic IP address, is useful. With most Cable and DSL connections, you are assigned a dynamic IP address and that address is used only for the duration of that specific connection. With the DCS-5605/5635, you can set up your DDNS service and the DCS-5605/5635 will automatically update your DDNS server every time it receives a different IP address. Depending on the service, this update may take a few hours.

Enable DDNS: Check this checkbox to enable the DDNS function of the camera.

Server Address: Use the drop-down box to the right to select a DDNS service to use.

Host Name: Type in the Host Name of the DDNS service you wish to use.

User Name: Enter your User Name for the DDNS service you wish to use.

Password: Enter the password for the DDNS service you wish to use.

Verify Password: Retype the password for the DDNS service you wish to use.

Timeout: This sets the number of hours between DDNS updates.

After making any changes, click the **Save Settings** button to save your changes, or click the **Don't Save Settings** button to discard your changes.

D-Link

DCS-5635 // LIVE VIDEO SETUP ADVANCED MAINTENANCE STATUS HELP

Setup Wizard
Network Setup
Wireless Setup
Dynamic DNS
Image Setup
Audio and Video
Motion Detection
Time and Date
Preset Position
Patrol Position
Recording
Snapshot
SD Card
Logout

Dynamic DNS

The Dynamic DNS feature allows you to use a domain name that you have purchased (www.yourdomain.com) to access your camera with a dynamically assigned IP address. Most broadband Internet service providers assign dynamic (changing) IP addresses. By using a DDNS service, you can enter your domain name to connect to your camera no matter what your IP address is.

[Sign up for D-Link's Free DDNS service at www.DLinkDDNS.com.](#)

Save Settings Don't Save Settings

DYNAMIC DNS SETTING

Enable DDNS

Server Address << Select Dynamic DNS Server >>

Host Name

User Name

Password

Verify Password

Timeout (hours)

Status: Disable

Save Settings Don't Save Settings

SURVEILLANCE

Helpful Hints...

Dynamic DNS is useful if you have a DSL or Cable service provider that changes your modem IP address periodically. This will allow you to assign a website domain name to your camera instead of connecting through an IP address.

Image Setup

The options in **Image Setup** allow you to adjust the settings for your IP camera sensor and image.

Brightness: This adjusts the brightness of the camera image. This is set to 35 by default.

Saturation: This adjusts the color saturation of the camera image. This is set to 40 by default.

Contrast: This adjusts the contrast of the camera image. This is set to 40 by default.

Sharpness: This adjusts the sharpness of the image. This is set to 10 by default.

B/W: Ticking this checkbox will change the camera image into black and white.

Flip: This will flip the image vertically.

Mirror: This will flip the image horizontally in such a way that your left side will be on the left side of the screen and vice versa.

Note: Mirror and Flip can be used if you choose to mount the DCS-5605/5635 upside down on the ceiling.

Auto Gain Control: Controls the gain of a signal. Using AGC means that weaker signals receive more gain and stronger signals receive less gain or none at all.

Back Light Compensation: When an object is in front of bright lights it is difficult for IP camera to capture the image clearly. Selecting this option can allow objects to become clearer when exposed to bright lights.

2D Noise Reduction: 2D noise reduction can reduce noise on the image by maintaining smooth edges on moving objects. However, the noise reduction effect is limited.

IMAGE SETTINGS	
Brightness	50
Contrast	50
Flip	<input type="checkbox"/>
B/W	<input type="checkbox"/>
Saturation	50
Sharpness	5
Mirror	<input type="checkbox"/>

ADVANCED SETTINGS	
Auto Gain Control	Low
2D Noise Reduction	1
Preferred Mode	Aperture-preferred
IRIS Mode	Auto
Sens-Up	Off
Shutter Mode	Auto
White Balance	Indoor
Red Offset	29
Wide Dynamic Range	<input type="checkbox"/>
Back Light Compensation	0
3D Noise Reduction	2
IRIS Value	85
Sens-Up Limit	48
Shutter Value	1/100
Blue Offset	41
Deinterlace	<input checked="" type="checkbox"/>

Helpful Hints...
 Brightness, Contrast, Saturation, and Hue can be adjusted from 0 to 100, allowing you to fine-tune your image settings.
 Brightness - It is used to compensate for darker scenes.
 Saturation - It controls the strength of color from black and white to bold colors.
 Contrast - Adjustable to control the contrast of colors between the object. It helps to improve the image under a dull grey sky.
 Flip - Select this feature when your camera is installed upside down on the ceiling.
 Mirror - Select this feature to obtain mirror image.
 B/W - Select to enable or disable black-and-white mode for your camera.
 Auto Gain Control - Controls the gain of a signal. Using AGC means that weaker signals receive more gain and stronger signals receive less gain or none at all.
 Back Light Compensation - When an object is in front of bright lights it is difficult for IP camera to capture the image clearly. Selecting this option can allow objects to become clearer when exposed to bright lights.
 2D Noise Reduction - 2D noise reduction can reduce noise on the image by maintaining smooth edges on moving objects. However, the noise reduction effect is limited.
 3D Noise Reduction - It includes both temporal and spatial domain noise reduction. The noise reduction effect is limited.

3D Noise Reduction: It includes both temporal and spatial domain noise reduction. The noise reduction performance is very high and the gain is programmable. The noise reduction is very powerful for the random and gaussian noise, especially videos from RF signal with noise.

Preferred Mode: User can choose “Aperture-preferred”, “Shutter-preferred” or “Manual” for Preferred Mode setting.

IRIS Mode: User can choose “Auto” or “Manual” for IRIS Mode setting.

IRIS Value: Use this pull-down menu to select an aperture setting in percent when the Auto Iris setting is set to Manual.

Sens-Up: If pictures are not clear due to darkness, this SENS-UP operation would increase the sensitivity of picture.

Sens-Up Limit: Once “Sens-Up: AUTO” mode is set, the user can configure the SENS-UP limit by increasing/decreasing the shutter speed (e.g.: X2, X4..... X128).

Shutter Mode: User can choose “Auto” or “Manual” for Shutter Mode setting.

Shutter Value: Select the shutter speed from list box and then the camera will then set the matching aperture value for a proper exposure.

White Balance: It is ‘Auto’ by default. It will remove the unrealistic color casts, so that objects which appear white are rendered white in the video.

Indoor: color temperature range : 3000~10,500°K

Outdoor: color temperature range : 1,800~10,500°K

Red Offset: Adjust the Red Level percentage of the image when White Balance is set to Manual.

Blue Offset : Adjust the Blue Level percentage of the image when White Balance is set to Manual.

Wide Dynamic Range: The main function of the WDR is to accumulate the scope of contrast between the brightest and darkest points in the picture. With the “On” option, the distribution of brightness values is automatically adapted to the recording scenario.

De-interlace: The De-interlacing option helps to improve the image quality. It reduces the effects of interlacing. Click this checkbox to set “de-interlacing on”

Audio and Video

Click the **Audio and Video** button on the left side of the Setup screen to access audio and video settings that affect how the audio and video appears. You may configure 4 video profiles with different settings for your camera. Additionally, you may also configure the audio (speakers and microphone) for your camera. Profile 3 is set as the default profile for snapshots, while profile 4 is the default for a mobile phone or PDA.

Sensor Output: This option allows the user to choose the video resolution of the camera. Choose between NTSC: 176x120 / 352x240 / 704x480 or PAL: 176x144 / 352x288 / 704x576.

- QQVGA @ 176x120 - Usually used for only displays of handheld devices.
- QVGA @ 352x240 - Standard solution for mobile phones and PDAs.
- VGA @ 704x480 - Standard solution for computer display.

Video Profile: You can set up 4 different video profiles, which allow you customize how you view your camera's video stream.

Encode Type: This sets the video codec used for the video stream. You can choose MJPEG(JPEG), MPEG-4 or H.264. IE browsers can view both MPEG-4 and MJPEG video streams, and non-IE browsers can only view MJPEG video streams.

Resolution: This sets the display resolution of the video stream. If the Resolution is different than the Sensor Output size, the video will be shrunk or enlarged to the Resolution size you set here.

FPS: This sets the target number of frames per second (FPS) for the video stream. Higher framerates will provide smoother video.

bps: This sets the target bitrate of the video stream. Higher bitrates will provide better quality video. When the Encode Type is set to MJPEG, you cannot change the bps setting. Also, available bps settings may change depending on what the Encode Type, Sensor Output, Resolution, and FPS settings are set to.

- Audio And Video:** Introduction text and 'Save Settings' / 'Don't Save Settings' buttons.
- VIDEO PROFILE 1:** Encode Type: H264, Resolution: 704x576, FPS: 25, bps: 2 Mbps, JPEG Quality: --, RTSP URL: /play1.sdp
- VIDEO PROFILE 2:** Encode Type: H264, Resolution: 704x576, FPS: 8, bps: 768 Kbps, JPEG Quality: Good, RTSP URL: /play2.sdp
- VIDEO PROFILE 3:** Encode Type: JPEG, Resolution: 704x576, FPS: 8, bps: --, JPEG Quality: Good, RTSP URL: /play3.sdp
- VIDEO PROFILE 4 FOR MOBILE DEVICE ONLY:** Encode Type: MPEG4, Resolution: 176x144, FPS: 5, bps: 64 Kbps, JPEG Quality: --, RTSP URL: /3gpp
- AUDIO SETUP:**
 - Enable Speaker:
 - Volume: 100
 - Enable Microphone:
 - Volume: 100

Helpful Hints on the right side:

- Encode Type:** Select the video codec 'JPEG', 'MPEG4' or 'H264'.
- Resolution:** 3 options depend on display system used.
- FPS (Frame per second):** 30fps is the highest video quality for this camera.
- bps (bit per second):** Select a fixed bandwidth for your camera operation. Higher value means a higher quality image but consumes more network bandwidth.
- JPEG Quality:** Set the quality of JPEG image.
- RTSP URL:** The URL used to connect to the camera when viewing from a mobile device or PDA. (i.e. http://EXAMPLE.dlinkdns.com/3gpp).
- Audio Setup:** To switch the external speaker and microphone on/off or adjust the volume.
- Enable Speaker:** Enabling this feature to allow you to talk using PC's microphone and your voice to be transmitted to the external speaker connected to the camera.
- Speaker Volume:** You can adjust the speaker volume using the volume level setting.

JPEG Quality: This sets the JPEG quality of any manual snapshots you take when this video profile is selected.

RTSP URL: This setting allows you to set a suffix for your camera's RTSP URL, so you can view your camera's video with this video profile's settings. For example, if you enter "mpeg4" as your RTSP URL setting and your camera's IP is 192.160.0.30, you can view your camera's video with these settings through 192.160.0.20/mpeg4 .

Note: Video Profile 3 is always set to MJPEG as the Encode Type to ensure that at least one of the Video Profiles are viewable by non-IE browsers. Video Profile 4 is for mobile devices only, and always uses MPEG-4 as the Encode Type.

Enable Speaker: Checking this box will enable you to send audio to an external speaker (not included) attached to the external speaker jack of your camera. This will allow you to speak with another person through your camera.

Volume: This sets the volume level of the external speaker.

Enable Microphone: Checking this box will enable you to listen to audio picked up by the camera's microphone. This will allow you to hear what is happening near your camera.

Volume: This sets the volume level of the incoming audio.

Note: Higher frame size, frame rate and bit rates will give you better video quality, but they will also require more network bandwidth. For best viewing results on a mobile phone, we suggest setting the frame rate to 5 fps and bit rate to 20 Kbps.

After making any changes, click the **Save Settings** button to save your changes, or click the **Don't Save Settings** button to discard your changes.

Motion Detection

This option allows you to set up Motion Detection on your IP camera. In order to use motion detection you must first check the **Enable Video Motion** checkbox. You can then click on the video window and draw motion detection zones by clicking and dragging your mouse. Red areas indicate areas that will be monitored for motion.

Enable Video Motion: Click this box to enable video motion detection.

Sensitivity: This setting adjusts how sensitive the camera will be to motion, where 100% will be the most sensitive setting and 0% will be the least sensitive setting.

Draw Motion Area: This will allow you to draw motion detection zones when clicking and dragging, or erase motion detection zones when clicking and dragging depending on which option you have selected.

Erase Motion Area: Clicking this button will clear all motion detection zones.

After making any changes, click the **Save Settings** button to save your changes, or click the **Don't Save Settings** button to discard your changes.

The red grid on the right indicates an area that has been selected for motion detection.

When motion is detected, the LIVE VIDEO page will display a blinking orange motion video icon like the one below.

The motion notification will continue to blink as long as motion is detected. If no additional motion is detected, it will return to its original state after eight seconds.

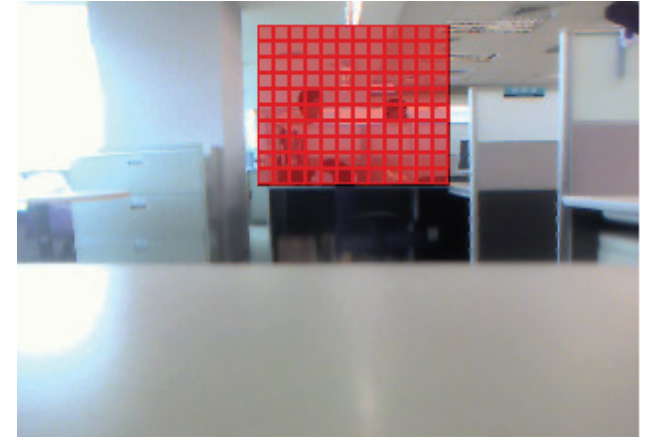

Time and Date

Click on the **Time and Date** button to access the settings from the left side of the Setup menu.

Time zone: Used to adjust the hour of time servers for local settings.

Enable Daylight Saving: Select this checkbox to enable daylight saving time.

Daylight Saving Dates: Set daylight saving time start and end date by your local definition.

Enable NTP Server: Synchronize with the NTP server over the Internet whenever the DCS-5605/5635 starts up. It will fail if the assigned time server cannot be reached.

NTP server Used: Assign the IP address or domain name of the time server. Leaving the text box blank will let the DCS-5605/5635 connect to default time servers.

Update interval: Used to adjust the hour of time servers for local settings. The time interval for the camera to update the time settings from a NTP server.

Set the date and time manually: Adjust the date and time according to what is selected by the administrator.

Copy Your Computer's time Settings: Synchronize the date and time of DCS-5605/5635 with your local computer. The date and time of the PC is displayed and updated in the DCS-5605/5635.

- Time and Date:** A header section with the text 'Here you may configure the internal clock of your camera.' and two buttons: 'Save Settings' and 'Don't Save Settings'.
- TIME CONFIGURATION:**
 - Time:** A dropdown menu showing '(GMT-12:00) International Date Line West'.
 - Enable Daylight Saving:** A checked checkbox.
 - Auto Daylight Saving:** A radio button that is selected.
 - Set date and time manually:** A radio button that is not selected.
 - Offset:** A dropdown menu showing '+1:00'.
 - Start time:** A table with columns for Month, Week, Day of week, Hour, and Minutes. The values are: Month: 3, Week: 2, Day of week: Sunday, Hour: 12, Minutes: 00.
 - End time:** A table with columns for Month, Week, Day of week, Hour, and Minutes. The values are: Month: 11, Week: 1, Day of week: Sunday, Hour: 12, Minutes: 00.
- AUTOMATIC TIME CONFIGURATION:**
 - Synchronize with NTP Server:** A checkbox that is not checked.
 - NTP Server:** A text input field followed by a dropdown menu labeled 'Select NTP Server'.
- SET DATE AND TIME MANUALLY:**
 - Set date and time manually:** A checkbox that is not checked.
 - Year:** A dropdown menu showing '2010'.
 - Month:** A dropdown menu showing '7'.
 - Day:** A dropdown menu showing '20'.
 - Hour:** A dropdown menu showing '14'.
 - Minute:** A dropdown menu showing '9'.
 - Second:** A dropdown menu showing '29'.
 - Copy Your Computer's Time Settings:** A button.

At the bottom of the main content area, there are two buttons: 'Save Settings' and 'Don't Save Settings'. The footer of the page says 'SURVEILLANCE'.

Preset Position

Click the **Preset Position** button from the left side of the Setup screen to access settings that affect how the DCS-5605/5635 Internet Camera can pan and move to preset locations.

Auto Focus: The focus is automatically adjusted.

Manual Focus: The focus can be adjusted by using the + and – buttons.

Pan/Tilt/Zoom Control: You can control the camera lens position by clicking the Up/Down/Left/Right/Left-up/Left Right-up/Right-down/down arrow buttons. Clicking the Home button will move the lens to the original home position. Click the Optical Zoom Bar to zoom in/out the displayed image.

Pan Speed: Select the speed at which the camera will pan for a full cycle from the drop-down list. Select a value between 0 and 10, 0 being the slowest setting.

Tilt Speed: Select the speed at which the camera will tilt for a full cycle from the pull down menu. Select a value between 0 and 10, 0 being the slowest setting.

Pan/Patrol Speed: Select the speed at which the camera will pan during auto patrol. Select a value between 1 and 3, 1 being the slowest setting.

Current Position: Enter a name for the position at which you would like to preset the DCS-5605/5635. Click **Add** to add the new preset position to the Preset Locations list.

Preset Position: Using the drop-down list, you can choose and delete a preset position by selecting it and clicking **Delete**.

Dwelling Time: Specify the number of seconds that the camera should remain fixed upon a specified preset position.

Set as Home: Use the **Set As Home** button to set the current position as the home position. The Home position is the first position the camera goes to after the camera boots. You can also recall the default home position, use the **Default Home** button.

Patrol Selection: To use the Auto Patrol feature, select the desired preset positions from the Preset Locations list and add them to the Selected Locations list by clicking **Select**. You can then select the order in which the camera will patrol through the preset locations by selecting a location and clicking **Up** or **Down**. Click **Remove** to remove a location from the list.

Patrol Position

Pre-programmed Preset Positions: The table will display the Pre-programmed Preset Positions.

Patrol Positions: This selects the specified Preset Positions to be moved in sequence.

Pan/Patrol Step: Select the step of camera Pan/Patrol movement between 1 and 5.

Dwelling Time: This sets the duration of staying at the position.

Patrol Schedule: “Patrol Schedule” allows the PTZ camera to perform the position tour by an hourly schedule.

- Navigation Menu (Left):** Includes Setup Wizard, Network Setup, Wireless Setup, Dynamic DNS, Image Setup, Audio and Video, Motion Detection, Time and Date, Preset Position, **Patrol Position** (selected), Recording, Snapshot, Digital Output, SD Card, and Logout.
- Header:** DCS-5635 // LIVE VIDEO SETUP MAINTENANCE STATUS HELP
- Patrol Position Section:**
 - Header: **Patrol Position**
 - Text: "The Patrol Position allows you to move the viewing area to a series of pre-programmed preset positions periodically." Buttons: Save Settings, Don't Save Settings.
 - Message: "no preset point"
 - Section: **PATROL POSITION**
 - Two empty boxes: "pre-programmed Preset Positions" and "Patrol Positions". A "Select" button is between them.
 - Buttons: Up, Down, Remove.
 - Fields: "Pan/Patrol Step" (dropdown menu set to 2), "Dwelling Time (sec)" (input field set to 1).
 - Section: **Patrol Schedule** (checkbox checked)
 - Calendar grid: Days of the week (Sun-Sat) and hours (0-23). All cells are currently empty.
 - Buttons: Save Settings, Don't Save Settings.
- Helpful Hints... (Right Sidebar):**
 - Pre-programmed Preset Positions** - The table will display the Pre-programmed Preset Positions.
 - Patrol Positions** - This selects the specified Preset Positions to be moved in sequence.
 - Pan/Patrol Step** - Select the step of camera Pan/Patrol movement between 1 and 5.
 - Dwelling Time** - This sets the duration of staying at the position.
 - Patrol Schedule** - "Patrol Schedule" allows the PTZ camera to perform the position tour by an hourly schedule.

Recording

This option allows you to configure recording settings and scheduling. You can record video to a Secure Digital card inserted into the SD card slot, or you can have video saved to a Samba network drive.

Enable Recording: Check this checkbox to enable the recording feature. After enabling recording, you will need to select a location to record to (SD Card or Samba network drive), and you will need to select a scheduling method.

SD Card: Selecting this will allow you to record to an SD Card inserted into the SD slot on the right side of the unit. When recording to an SD Card, you can only use Event Based recording.

Samba Network Drive: Selecting this will allow you to record to a Samba network drive on your wired or wireless network.

Samba Auth: Here, select **Anonymous** if no user name or password is required to access your Samba drive. If you require a user name and password to log in to your Samba drive, select **Account** and fill in the following information:

User Name: Enter the user name required to access your Samba drive.

Password: Enter the password required to access your Samba drive.

Password Confirm: Re-enter the password required to access your Samba drive for verification.

Server: Enter the name or the IP of the server your Samba drive is on.

Shared Folder: Enter the name of your shared folder.

Test: This button will try to make a connection to the Samba network drive, and will let you know if the settings work.

Product: DCS-5635 Firmware Version: 1.00

D-Link

DCS-5635 // LIVE VIDEO SETUP ADVANCED MAINTENANCE STATUS HELP

RECORDING

Here you may configure and schedule the recording of your camera. You must select the checkbox of 'Enable Recording' to turn on the feature.

Save Settings Don't Save Settings

RECORDING

Enable recording

Record to

SD Card

SD Card status : Disable

Samba network drive

Samba Auth

User name

Password

Password confirm

Server

Shared folder

Samba status : Disable

Recording Options

Resolution

Record until MB of free space is left (minimum is 32MB)

When storage is full:

Stop recording

Overwrite older recordings

Recording Method

Event Based

Motion detection triggered recording

Digital input 1 triggered recording

Prerecord seconds (range 0 to 15 seconds)

Postrecord seconds (range 0 to 15 seconds)

Continuous (Samba only)

Scheduled (Samba only)

	Start	End
<input checked="" type="checkbox"/> Sun	Hours: 00 : Minutes: 00	Hours: 24 : Minutes: 00
<input checked="" type="checkbox"/> Mon	Hours: 00 : Minutes: 00	Hours: 24 : Minutes: 00
<input checked="" type="checkbox"/> Tue	Hours: 00 : Minutes: 00	Hours: 24 : Minutes: 00
<input checked="" type="checkbox"/> Wed	Hours: 00 : Minutes: 00	Hours: 24 : Minutes: 00
<input checked="" type="checkbox"/> Thu	Hours: 00 : Minutes: 00	Hours: 24 : Minutes: 00
<input checked="" type="checkbox"/> Fri	Hours: 00 : Minutes: 00	Hours: 24 : Minutes: 00
<input checked="" type="checkbox"/> Sat	Hours: 00 : Minutes: 00	Hours: 24 : Minutes: 00

Save Settings Don't Save Settings

Helpful Hints...

You can record the video to a 'SD Card' or a 'Samba network drive' based on the selected events. You may also configure the 'Recording Options' and select a scheduling method to specify when the camera will record video.

Note: You can create a simple Samba network drive on your Windows PC by right-clicking a folder, selecting **Sharing and Security...**, and selecting **Share this folder**. Enter a Share name you would like to use for the folder, then click the **Permissions** button and check the box for Full Control / Allow for the Everyone group. For your camera's Recording settings, use Anonymous for the Samba Auth, your computer's IP address for the Server, and the Share name you chose for the Shared Folder. Click on the **Test** button to test your settings.

Please note that when creating a simple network drive like this, all users on your local network will have access to the contents of this folder.

Resolution: This will let you set which video profile you wish to use to record video. Please note that if the bitrate (bps) of the video profile is higher than your Samba network drive's throughput, the recording's framerate (FPS) may be reduced.

Record Until: You can use this setting to adjust how much free space must remain when recording. It is suggested that you set this to at least 32M to allow for enough buffer space for the camera to record with.

When Storage if Full: When your storage device is full or has reached the free space limit specified in Record until, you can choose to stop recording, or you can have the camera delete old recordings to free space for new recordings to be saved.

Event Based: Event based recording will allow you to record video when specific events happen.

Motion Detection Trigger

Recording: Enabling this option will set the camera to record video when motion is detected by the camera.

Digital Input Trigger Recording: When the camera receives a signal from its DI input, it will start recording. You can find more information about the DI/DO interface at the end of this document.

Prerecord: This will set how many seconds of video before the event takes place will be recorded.

Postrecord: This will set how many seconds of video after the event takes place will be recorded.

Example: Using motion detection triggered recording and setting Prerecord to 5 seconds and Postrecord to 9 seconds, the camera will save video from 5 seconds before motion was detected to 9 seconds after motion was detected.

Continuous: This will set the camera to record continuously. This scheduling method can only be done when recording to a Samba drive.

Scheduled Recording: This will set the camera to automatically record video during the specified times in the table below. This scheduling method can only be done when recording to a Samba drive.

After making any changes, click the **Save Settings** button to save your changes, or click the **Don't Save Settings** button to discard your changes.

Snapshot

Here, you can set the camera to take snapshots when motion is detected and/or when a signal is sent to the DI input. Snapshots can be sent to an e-mail address and/or to an FTP server.

Enable Snapshot: Check this box to enable the snapshot feature.

Motion Detector: This will set the camera to take a snapshot whenever motion is detected.

D/I Signal: This will set the camera to take a snapshot whenever a signal is sent to the D/I input. You can find more information about the DI/DO interface at the end of this document.

E-mail Address: When checked, the camera will send the snapshots it takes to the e-mail address specified in the following text boxes. If you do not know what to enter for the User Name, Password, or SMTP Mail Server, contact your e-mail service provider for details.

User Name: Enter the username or login name for your e-mail account.

Password: Enter the password for your e-mail account.

SMTP Mail Server: Enter the SMTP server for your e-mail account.

Sender E-mail Address: Enter the e-mail address you want to appear as the “From:” e-mail address in the snapshot e-mail.

Recipient E-mail Address: Enter the e-mail address you want to send your snapshots to.

- Enable Snapshot:** (unchecked)
- Scheduling:**
 - Event Based
 - Motion Detection
 - D/I Signal
 - Continuous (FTP only)
 - Scheduled (FTP only)

	Start	End
Sun	00 : 00	24 : 00
Mon	00 : 00	24 : 00
Tue	00 : 00	24 : 00
Wed	00 : 00	24 : 00
Thu	00 : 00	24 : 00
Fri	00 : 00	24 : 00
Sat	00 : 00	24 : 00
- Send to:**
 - E-mail Address
 - User Name:
 - Password:
 - SMTP Mail Server:
 - Sender E-mail Address:
 - Recipient E-mail Address:
 - Port: (range 1 to 65535)
 - Use authentication:
 - Use TLS: None SSL/TLS TLS/STARTTLS
 - FTP Server
 - User Name:
 - Password:
 - Host Name:
 - Path:
 - Filename Prefix: DCS-5635
 - Port: (range 1 to 65535)
 - Interval: Seconds (range 1 to 86400 seconds)
 - Passive Mode:

Buttons: Save Settings, Don't Save Settings

Port: This is the port that your email SMTP service is running on. Default is 25.

TLS/SSL: These two protocols (SSL is succeeded by TLS) are cryptographic protocols that provide secure communication on a network.

User Name: The account name to access the FTP server.

Password: The password that was setup with the account to access the FTP server.

Host Name: The host name or IP Address of the FTP server. (i.e. ftp.dlink.com)

Path: The directory that the images will be uploaded into (For example, /pub/images).

Filename Prefix: The prefix that will be added to the front of each filename.

Port: The port of the FTP server. Most FTP servers are running at the default port (21).

Interval: The time interval between each snapshot.

Passive Mode: Some FTP servers allow clients to use passive mode when connecting to an FTP, which uses random ports for transfers.

Test: Clicking this button will take a snapshot and will try to upload it to your FTP server using the settings you have entered.

SD Card

Here you may browse and manage the recorded files which are stored on the SD card.

Format SD Card: Click this icon to automatically format the SD card and create “picture” & “video” folders.

View Recorded Picture: If the picture files are stored on the SD card, click on the picture folder and choose the picture file you would like to view.

Playback Recorded Video: If video files are stored on the SD card, click on the video folder and choose the video file you would like to view.

Refresh: Reloads the file and folder information from the SD card.

SD Card: / SD Status: Ready

Files per Page: 10 Refresh 1 of 1

<input type="checkbox"/> Delete	File	Num of files	Size
<input type="checkbox"/>	video	0	8192
<input type="checkbox"/>	picture	0	8192
<input type="checkbox"/>	stnetlib.exe		214
<input type="checkbox"/>	autorun.inf		0
<input type="checkbox"/>	autorun.bat		0
<input type="checkbox"/>	autorun.vbs		0

Format SD Card Total:15672352KB, Used:264KB, Free:15672088KB

OK

Advanced ICR

You may configure the ICR settings here. An IR(Infrared) Cut-Removable(ICR) filter can be disengaged for increased sensitivity in low light environments.

Automatic: The Day/Night mode is set automatically. Generally, the camera uses Day mode and switches to Night mode when needed.

Day Mode: Day mode enables the IR Cut Filter.

Night Mode: Night mode disables the IR Cut Filter.

Schedule Mode: Set up the Day/Night mode using a schedule. The camera will enter Day mode at the starting time and return to Night mode at the ending time.

Note : When you enable the “Night Mode”, the live video will be changed to Black/White mode.

Product: DCS-5635 Firmware Version: 1.00

D-Link

DCS-5635 // LIVE VIDEO SETUP **ADVANCED** MAINTENANCE STATUS HELP

ICR

Digital Output

Logout

ICR

An IR(Infrared) Cut-Removable(ICR) filter can be disengaged from the image path for increased sensitivity in low light environments. The ICR filter will automatically engage depending on the ambient light, allowing the camera to be effective in day/night environments.

1. Select the Day/Night from the radio button. The available options are Automatic, Schedule mode, Day mode and Night mode.
2. The default value is Automatic.

Save Settings Don't Save Settings

ICR

IR-Cut Removable filter trigger condition:

Automatic

Day mode

Night mode

Scheduled mode

Day mode(24hr)

From [] to []

Helpful Hints..

ICR :

Automatic:The Day/Night mode is set automatically. It is normally set in the Day mode and changes to the Night mode in a dark place.

Day mode:The Day mode means disable the IR Cut Filter.

Night mode:The Night mode means enable the IR Cut Filter.

Schedule mode:Set the Day/Night mode using the schedule. Fill in the time so the Day/Night mode is normally set to Day mode and it enters the Day mode at the start time and returns to the Night mode at the end time.

SURVEILLANCE

Digital Output

This screen allows you to enable the Digital Out (D/O) port, and allows you to select what events will trigger the Digital Out signal.

Enable D/O: Check this box to enable the D/O port.

Motion Detection: When checked, the D/O port will send a signal whenever motion is detected by the camera. (When motion detection has been enabled)

D/I: When checked, the D/O port will send a signal whenever a signal is detected on the Digital In (D/I) port.

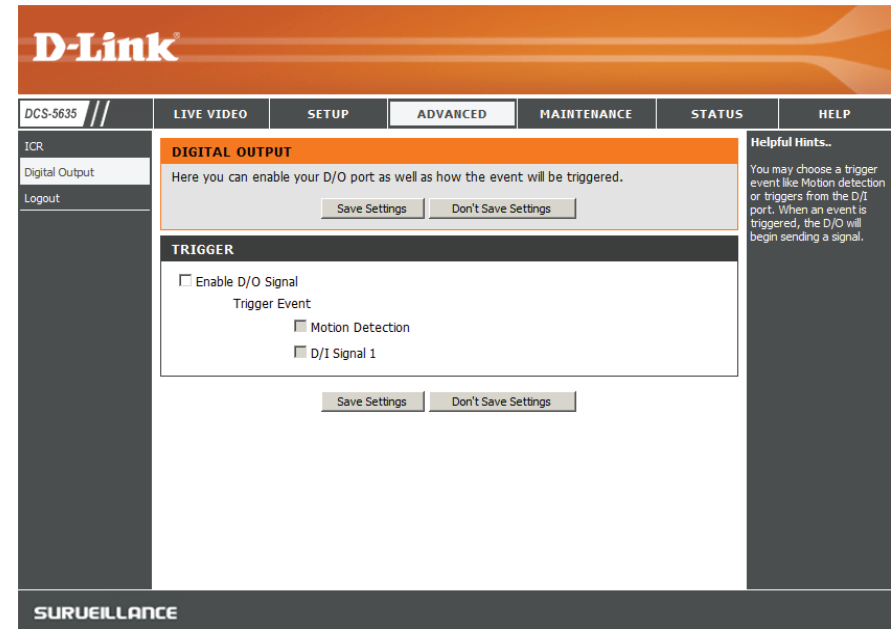

Maintenance

Click on the **Maintenance** tab to access 3 utility screens for controlling and administering the DCS-5605/5635. The default screen for Maintenance is Device Management.

Admin

The DCS-5605/5635 is configured without any passwords by default. This allows anyone to access and configure the DCS-5605/5635 as long as the IP address is known. Therefore, for security it is best to specify a password to restrict others from accessing your camera.

Type a password in the **Admin Password** field to enable protection, and then confirm the password in the **Retype Password** field.

This password is used to identify the administrator. You can add accounts with **User name** and **User Password** for other users in the Add user section. A maximum of 20 user accounts can be added.

DCS-5635	LIVE VIDEO	SETUP	ADVANCED	MAINTENANCE	STATUS	HELP
Admin	Admin					Helpful Hints...
System	Here you can change the administrator's password for your account as well as add and/or delete user account(s). You can also configure a unique name for your camera, and enable its OSD (On-Screen Display) feature in order to display camera name and time stamp for both live video and recordings of your camera.					For security purposes, it is recommended to change the password for your administrator account. Be sure to write down the new password to avoid having to reset the camera in the event that it is forgotten.
Firmware Upgrade	ADMIN PASSWORD SETTING					Enabling OSD, the camera name and time will be displayed on the video screen.
Logout	New Password <input type="text"/> 30 characters maximum					Recalibrate the home position to the default center to recover the tolerance caused by some external forces
	Retype Password <input type="text"/> <input type="button" value="Save"/>					
	ADD USER ACCOUNT					
	User Name <input type="text"/> 20 users maximum					
	New Password <input type="text"/> 30 characters maximum					
	Retype Password <input type="text"/> <input type="button" value="Add"/>					
	USER LIST					
	User Name <input type="text"/> -- User list -- <input type="button" value="Delete"/>					
	DEVICE SETTING					
	Camera Name <input type="text"/> DCS-5635 36 characters maximum					
	<input checked="" type="checkbox"/> Enable OSD					
	Label <input type="text"/> DCS-5635 30 characters maximum					
	Show time <input checked="" type="checkbox"/>					
	LED light <input checked="" type="checkbox"/> On <input type="checkbox"/> Off					
	<input type="button" value="Save"/>					
	PT SETTING					
	<input checked="" type="checkbox"/> Enable auto calibration <input type="button" value="Save"/>					
	Calibrate The Device <input type="button" value="Calibrate the Device"/>					

Administrator's password: Password for the Administrator's account. The administrator password must be entered in twice for confirmation.

User name: Create a new user for accessing the video image. A maximum of twenty user accounts can be added. The new user name will be displayed in the list of user names below.

User List: Administrator can edit or delete users here by selecting the user name.

Delete user: Remove a user from the user list.

Enable OSD: Check this box to enable the On Screen Display which can include the camera label and time. The OSD will be displayed in the black bar above the video window with a timestamp.

Label: Type a label for the camera which will be displayed at the top of the video feed's on screen display.

Show Time: Displays the camera's current time in the on screen display area.

Camera Name: Type a name to identify your camera. This name will appear in the OSD unless a label is specified.

LED Light: The LED lights on the side of the device can be **enabled** or **disabled**. When enabled, they help to indicate the status of the camera. However, this information is readily available to anyone who can see the device. Therefore, for security reasons, you may wish to disable the LED lights to prevent others from observing the camera status.

Calibrate the Device: Clicking this button will calibrate the camera so that the P/T/Z apparatus functions correctly. The camera is automatically calibrated whenever it is powered on and initialized or reset. Should the camera's pan, tilt, and zoom functions begin to behave incorrectly, or if the device has been jarred or handled improperly, you may need to recalibrate the camera manually by pressing this button.

System

Save to Local Hard Drive: Clicking **Save Configuration** allows you to save a copy of the camera's current configuration to a location which you specify.

Load from Local Hard Drive: If you have previously backed up a your camera's configuration, you can restore it using this menu. Click **Browse**, and locate the file on your computer. **Click Load Configuration** to restore the backup. This will erase your current settings.

Restore to Factory Default: This option will reset the camera back to its factory default settings. This will erase your current settings.

Reboot Device: Clicking this button will restart the camera.

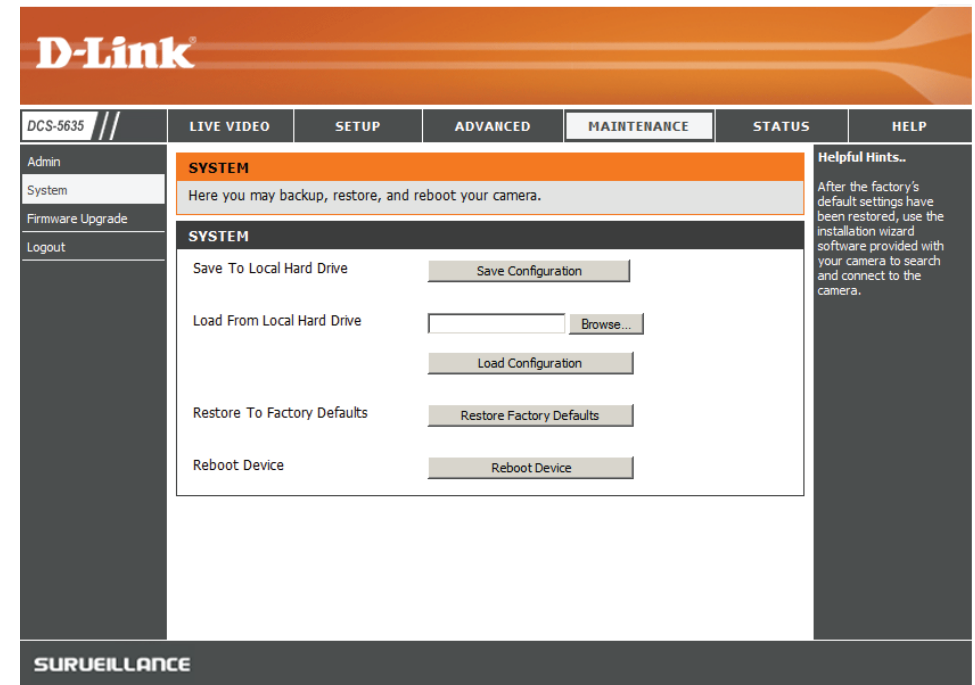

Click **Apply** on this screen to restore the factory default settings. After confirmation, the system will restart and require the Setup Wizard SE program to locate the IP address of the DCS-5605/5635.

Firmware Update

File Path: This option allows you to upgrade the firmware via a web browser. Click on **Browse** to locate the firmware file and then click on **Upgrade** to apply the firmware to the camera.

A new firmware upgrade may be available for your IP camera. It is recommended to keep your IP camera firmware up-to-date to maintain and improve the functionality and performance of your internet camera. Click here [D-Link Support Page](#) to check for the latest firmware version available.

To upgrade the firmware on your IP camera, please download and save the latest firmware version from the D-Link Support Page to your local hard drive. Locate the file on your local hard drive by clicking the Browse button. Once you have found and opened the file using the browse button, click the "Upload" button to start the firmware upgrade.

FIRMWARE INFORMATION

Current Firmware Version: 1.00, 3906
Current Product Name: DCS-5635

FIRMWARE UPGRADE

File Path:

On the right side, there is a 'Helpful Hints..' section with the following text:

Firmware upgrade are released periodically to improve the functionality of your IP camera and also to add new features. If you run into a problem with a specific feature of the IP camera, check our support site by clicking [here](#) to check for an upgrade and see if updated firmware is available for your IP camera.

The bottom of the interface has a 'SURVEILLANCE' banner.

Status

Device Info

The Device Info screen lists the following important settings that are currently set for the DCS-5605/5635:

- Camera Name
- Time & Date
- Firmware Version
- Mac Address
- IP Address
- IP Subnet Mask
- Default Gateway
- Primary DNS
- Secondary DNS
- PPPoE
- DDNS

DEVICE INFO	
All of your network connection details are displayed on this page. The firmware version is also displayed here.	
INFORMATION	
Camera Name	DCS-5635
Time & Date	Tue Jan 5 15:57:48 2010
Firmware Version	1.00, 3906
MAC Address	1C:AF:F7:00:86:AD
IP Address	172.17.5.95
IP Subnet Mask	255.255.255.0
Default Gateway	172.17.5.254
Primary DNS	192.168.168.250
Secondary DNS	192.168.168.201
PPPoE	Disable
DDNS	Disable

Helpful Hints.. This page displays all the information about the camera and network settings.

SURVEILLANCE

Log

The content of the log file reveals useful information about the current configuration and connection logged after the DCS-5605/5635 starts up.

Clear: Click this button to remove all information in the log file.

Download: Click this button to save the information in the log to a file.

D-Link

DCS-5635 //

LIVE VIDEO SETUP ADVANCED MAINTENANCE STATUS HELP

Device Info

Log

Logout

SYSTEM LOG

The system log records camera events that have occurred.

CURRENT LOG

2000-01-15 22:38:22 System is booted up.
 2000-01-15 23:00:20 System is booted up.
 2000-01-15 23:13:27 admin is staring to watch video streaming by http
 2000-01-19 08:14:42 System is booted up.
 2000-01-19 08:15:23 admin is staring to watch video streaming by http
 2000-01-19 08:15:59 admin is staring to watch video streaming by http
 2000-01-19 09:01:03 admin is staring to watch video streaming by http
 2000-01-19 17:03:56 System is booted up.
 2000-01-19 17:12:26 admin is staring to watch video streaming by http
 2000-01-19 17:12:36 admin is staring to watch video streaming by http
 2000-01-19 17:13:46 admin is staring to watch video streaming by http
 2000-01-19 17:13:52 admin is staring to watch video streaming by http
 2000-01-19 17:16:00 System is booted up.
 2000-01-19 17:18:44 admin is staring to watch video streaming by http
 2000-01-19 17:33:22 admin is staring to watch video streaming by http
 2000-01-19 17:33:28 admin is staring to watch video streaming by http
 2000-01-26 09:52:40 System is booted up.
 2000-01-26 10:28:58 System is booted up.
 2000-01-26 10:30:29 admin is staring to watch video streaming by http
 2000-01-26 10:32:16 admin is staring to watch video streaming by http
 2000-01-26 10:32:18 admin is staring to watch video streaming by http
 2000-01-26 10:32:29 admin is staring to watch video streaming by http
 2010-01-05 15:55:30 admin is staring to watch video streaming by http
 2010-01-05 15:56:19 admin is staring to watch video streaming by http
 2010-01-05 15:56:27 admin is staring to watch video streaming by http

Clear Download

Helpful Hints..

You can save the log to your local hard drive by clicking the Download button, and you can clear the log by clicking on the Clear button.

SURVEILLANCE

Help

The help page provides detailed information for the camera's Web interface.

D-Link	
DCS-5635 //	LIVE VIDEO SETUP ADVANCED MAINTENANCE STATUS HELP
Help Menu Logout	HELP MENU LIVE VIDEO SETUP MAINTENANCE STATUS
	LIVE VIDEO Camera
	SETUP Setup Wizard Network Setup Wireless Setup Dynamic DNS Image Setup Audio and Video Motion Detection Time and Date Preset Position Recording Snapshot Digital Output SD Card
	MAINTENANCE Admin System Firmware Upgrade
	STATUS Device Info Log
SURVEILLANCE	

Wireless Security

This section will show you the different levels of security you can use to protect your data from intruders.

The DCS-5635 offers the following types of security:

- WPA-PSK (Pre-Shared Key)
- WEP (Wired Equivalent Privacy)

What is WEP?

WEP stands for Wired Equivalent Privacy. It is based on the IEEE 802.11 standard and uses the RC4 encryption algorithm. WEP provides security by encrypting data over your wireless network so that it is protected as it is transmitted from one wireless device to another.

To gain access to a WEP network, you must know the key. The key is a string of characters that you create. When using WEP, you must determine the level of encryption. The type of encryption determines the key length. 128-bit encryption requires a longer key than 64-bit encryption. Keys are defined by entering in a string in HEX (hexadecimal - using characters 0-9, A-F) or ASCII (American Standard Code for Information Interchange – alphanumeric characters) format. ASCII format is provided so you can enter a string that is easier to remember. The ASCII string is converted to HEX for use over the network. Four keys can be defined so that you can change keys easily.

What is WPA?

WPA, or Wi-Fi Protected Access, is a Wi-Fi standard that was designed to improve the security features of WEP (Wired Equivalent Privacy).

The 2 major improvements over WEP:

- Improved data encryption through the Temporal Key Integrity Protocol (TKIP). TKIP scrambles the keys using a hashing algorithm and, by adding an integrity-checking feature, ensures that the keys haven't been tampered with. WPA2 is based on 802.11i and uses Advanced Encryption Standard instead of TKIP.
- User authentication, which is generally missing in WEP, through the extensible authentication protocol (EAP). WEP regulates access to a wireless network based on a computer's hardware-specific MAC address, which is relatively simple to be sniffed out and stolen. EAP is built on a more secure public-key encryption system to ensure that only authorized network users can access the network.

WPA-PSK/WPA2-PSK uses a passphrase or key to authenticate your wireless connection. The key is an alpha-numeric password between 8 and 63 characters long. The password can include symbols (!?*&_) and spaces. This key must be the exact same key entered on your wireless router or access point.

Configuration and Use with a NAT Router

D-Link's DCS-5605/5635 is a versatile and cost effective Internet Camera offering both video and audio monitoring. It can also serve as a powerful surveillance system in security applications. The DCS-5605/5635 can be used with any wired or 802.11n/g wireless router. This section explains how to view the camera from either the Internet or from inside your internal network.

Materials Needed:

- 1 DCS-5605/5635 Internet Camera
- 1 Ethernet Cable
- A Wired or Wireless router such as the D-Link DIR-655 Wireless Router
- Ethernet based PC for system configuration

Setting up the DCS-5605/5635 for Use Behind a Router

Installing a DCS-5605/5635 Internet Camera on your network is an easy 4–step procedure:

1. Assign a Local IP Address to Your Internet Camera
2. View the Internet Camera Using Your Internet Explorer Web Browser
3. Access the Router with Your Web Browser
4. Open Virtual Server Ports to Enable Remote Image Viewing

This section is designed to walk you through the setup process for installing your camera behind a router and enable remote video viewing. For the basic setup of the DCS-5605/5635, follow the steps outlined in the Quick Installation Guide.

After you have completed the setup of the DCS-5605/5635 outlined in the Quick Installation Guide you will have an operating camera that has an assigned IP Address. Because you are using a router to share the Internet with one or more PCs, the IP Address assigned to the Internet Camera will be a local IP Address. This allows viewing within your Local Area Network (LAN) until the router is configured to allow remote viewing of the camera over the Internet.

1. Assign a Local IP Address to Your Camera

Run the setup wizard from the CD included with the DCS-5605/5635. Follow the steps in the Quick Installation Guide to configure the DCS-5605/5635. The camera will be assigned a local IP Address that allows it to be recognized by the router. Write down this IP Address for future reference.

2. View the Internet Camera Using Your Internet Explorer Web Browser

Run your Internet Explorer Web browser. In the address bar, type in the IP Address that was assigned to the Internet Camera by the Setup Wizard SE program. The DCS-5605/5635 Live Video Page appears with a window displaying live video from the camera. You are able to view this screen from any PC running Internet Explorer on your LAN.

Click on the **Setup** button on the left side of the display. Scroll to the bottom of the Network Setup page (see page 45) to display the ports used by HTTP and Streaming audio and video.

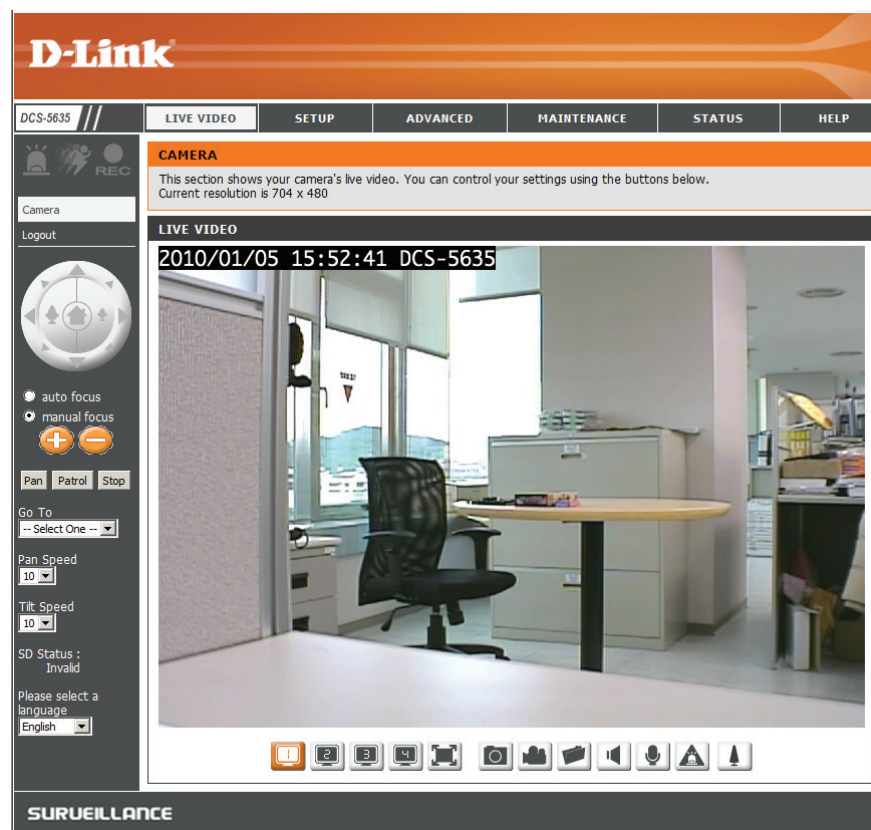

The **Setup > Network Setup** page displays the port settings for your camera. If necessary, these ports can be changed if they are already in use by other devices (e.g. in a multiple camera environment).

Note: Both the HTTP port and RTSP port are required to be opened for the DCS-5605/5635. Please refer to page 82 on how to open ports in the router.

LAN SETTINGS

LAN

DHCP Connection
 Static IP Address

IP Address: 192.168.0.20
 Subnet Mask: 255.255.255.0
 Default Gateway: 192.168.0.1
 Primary DNS: _____
 Secondary DNS: _____

Enable UPnP
 Enable UPnP port forwarding

Biformal HTTP port: 80
 Biformal HTTPS port: 443
 Biformal RTSP port: 334

Enable PPoE

User Name: _____
 Password: _____
 Confirm password: _____

PORT DETAIL SETTINGS

HTTP port: 80
 RTSP port: 334

User authorization

HTTPS SETTINGS

Enable HTTPS
 HTTPS only

Country: US
 Static or province: NY
 Locality: NY
 Organization: My Com
 Organization unit: Marketing
 Common name: IP Address
 Validity: 3650

Save Settings Don't Save Settings

Helpful Hints...

• Selected 'DHCP Connection' if you are running a DHCP server on your network and would like an IP address assigned to your camera automatically.

• Enabling UPnP settings will allow you to configure your camera as an UPnP device in the network.

• Port Detail Settings allow you to specify the ports you reserve for both HTTP and RTSP Streaming.

• HTTP Port is the port you allocate in order to connect to the camera via a standard web browser.

• RTSP Port is the port you allocate in order to connect to a camera by using streaming mobile device(s), such as a mobile phone or PDA.

• Enable HTTPS - Selected to enable the HTTP and HTTPS services. By default, this option is enabled.

HTTPS only - Selected to automatically redirect an HTTP connection to HTTPS.

Router Set-Up and Installation

The following steps generally apply to any router that you have on your network. The D-Link DIR-655 is used as an example to clarify the configuration process. Configure the initial settings of the DIR-655 by following the steps outlined in the DIR-655 Quick Installation Guide.

3. Access the Router with Your Web Browser

If you have cable or DSL Internet service, you will most likely have a dynamically assigned WAN IP Address. 'Dynamic' means that your router's WAN IP address can change from time to time depending on your ISP. A dynamic WAN IP Address identifies your router on the public network and allows it to access the Internet. To find out what your router's WAN IP Address is, go to the Status menu on your router and locate the WAN information for your router (as shown on the next page). The WAN IP Address will be listed. This will be the address that you will need to type in your Web browser to view your camera over the Internet.

Your WAN IP Address will be listed on the router's **Status > Device Info** page.

- GENERAL:** Time: 2007/10/10 PM 10:10:33, Firmware Version: 1.02, 2006/10/13
- WAN:** Connection Type: DHCP Client, QoS Engine: Active, Cable Status: connected, Network Status: connected, Connection Up Time: N/A, MAC Address: 00:19:5B:03:04:E9, IP Address: 210.21.33.48, Subnet Mask: 255.255.255.248, Default Gateway: 210.21.33.254, Primary DNS Server: 168.95.1.1, Secondary DNS Server: 0.0.0.0
- LAN:** MAC Address: 00:19:5B:03:04:E8, IP Address: 192.168.0.1, Subnet Mask: 255.255.255.0, DHCP Server: Enabled
- WIRELESS LAN:** Wireless Radio: Enabled, WISH: Active, MAC Address: 00:19:5B:03:04:E8, Network Name (SSID): dlink, Channel: 4, Security Mode: Disabled, Wi-Fi Protected Setup: Enabled/Not Configured
- LAN COMPUTERS:** A table listing connected devices:

IP Address	Name (if any)	MAC
192.168.0.155	end_user	00:05:5d:ce:b3:8d
- IGMP MULTICAST MEMBERSHIPS:** Multicast Group Address: 239.255.255.250

Note: Because a dynamic WAN IP can change from time to time depending on your ISP, you may want to obtain a Static IP address from your ISP. A Static IP address is a fixed IP address that will not change over time and will be more convenient for you to use to access your camera from a remote location. The Static IP Address will also allow you to access your camera attached to your router over the Internet.

4. Open Virtual Server Ports to Enable Remote Image Viewing

The firewall security features built into the DIR-655 router prevent users from accessing the video from the DCS-5605/5635 over the Internet. The router connects to the Internet over a series of numbered ports. The ports normally used by the DCS-5605/5635 are blocked from access over the Internet. Therefore, these ports need to be made accessible over the Internet. This is accomplished using the Virtual Server function on the DIR-655 router. The Virtual Server ports used by the camera must be opened through the router for remote access to your camera. Virtual Server is accessed by clicking on the **Advanced** tab of the router screen.

Follow these steps to configure your router's Virtual Server settings:

1. Click **Enabled**.
2. Enter a different name for each entry.
3. Enter your camera's local IP Address (e.g., 192.168.0.120) in the Private IP field.
4. Select TCP for HTTP port, both (TCP and UDP) for RTSP and both (TCP and UDP) for 5556 - 5559 ports.
5. If you are using the default camera port settings, enter 80 into the Public and Private Port section, click **Apply**.
6. Scheduling should be set to Always so that the camera images can be accessed at any time.

Repeat the above steps adding the port 554 to both the Public and Private Port sections. A check mark appearing before the entry name will indicate that the ports are enabled.

Important: Some ISPs block access to port 80 and other commonly used Internet ports to conserve bandwidth. Check with your ISP so that you can open the appropriate ports accordingly. If your ISP does not pass traffic on port 80, you will need to change the port the camera uses from 80 to something else, such as 800. Not all routers are the same, so refer to your user manual for specific instructions on how to open ports.

Enter valid ports in the Virtual Server section of your router. Please make sure to check the box next to the camera name on the Virtual Server List to enable your settings.

Product Page: DIR-655 Hardware Version: A1 Firmware Version: 1.02

D-Link

DIR-655 // SETUP ADVANCED TOOLS STATUS SUPPORT

VIRTUAL SERVER

The Virtual Server option allows you to define a single public port on your router for redirection to an internal LAN IP Address and Private LAN port if required. This feature is useful for hosting online services such as FTP or Web Servers.

Save Settings Don't Save Settings

24--VIRTUAL SERVERS LIST

	Name		Port	Traffic Type	
<input checked="" type="checkbox"/>	DCS-5220	<< HTTP	Public 80	Protocol TCP	Schedule Always
	IP Address 192.168.0.120	<< Computer Name	Private 80	6	Inbound Filter Allow All
<input checked="" type="checkbox"/>	DCS-5220	<< Application Name	Public 554	Protocol TCP	Schedule Always
	IP Address 192.168.0.120	<< Computer Name	Private 554	6	Inbound Filter Allow All
<input type="checkbox"/>		<< Application Name	Public 0	Protocol TCP	Schedule Always
	IP Address 0.0.0.0	<< Computer Name	Private 0	6	Inbound Filter Allow All

Helpful Hints...

Check the **Application Name** drop down menu for a list of predefined server types. If you select one of the predefined server types, click the arrow button next to the drop down menu to fill out the corresponding field.

You can select a computer from the list of DHCP clients in the **Computer Name** drop down menu, or you can manually enter the IP address of the computer at which you would like to open the specified port.

Select a schedule for when the virtual server will be enabled. If you do not see the schedule you need in

Using & Configuring 3G Compatible Cell Phones

To enable mobile device video streaming, you will need to configure profile 4 for mobile viewing (see below).

DCS-5635	LIVE VIDEO	SETUP	ADVANCED	MAINTENANCE	STATUS	HELP																																							
Setup Wizard	<div style="border: 1px solid orange; padding: 5px;"> <p>Audio And Video</p> <p>This section allows you to configure the sound and video of your camera, you can configure different settings depending on whether you are viewing content from a PC or a Mobile phone/PDA.</p> <p style="text-align: center;"> <input type="button" value="Save Settings"/> <input type="button" value="Don't Save Settings"/> </p> </div>					Helpful Hints..																																							
Network Setup						<div style="border: 1px solid gray; padding: 5px;"> <p>VIDEO PROFILE 1</p> <table border="1"> <thead> <tr> <th>Encode Type</th> <th>Resolution</th> <th>FPS</th> <th>bps</th> <th>JPEG Quality</th> <th>RTSP URL</th> </tr> </thead> <tbody> <tr> <td>H264</td> <td>704x576</td> <td>25</td> <td>2 Mbps</td> <td>--</td> <td>play1.sdp</td> </tr> </tbody> </table> </div>					Encode Type	Resolution	FPS	bps	JPEG Quality	RTSP URL	H264	704x576	25	2 Mbps	--	play1.sdp	Encode Type - Select the video codec 'JPEG', 'MPEG4' or 'H264'.																						
Encode Type											Resolution	FPS	bps	JPEG Quality	RTSP URL																														
H264											704x576	25	2 Mbps	--	play1.sdp																														
Wireless Setup											<div style="border: 1px solid gray; padding: 5px;"> <p>VIDEO PROFILE 2</p> <table border="1"> <thead> <tr> <th>Encode Type</th> <th>Resolution</th> <th>FPS</th> <th>bps</th> <th>JPEG Quality</th> <th>RTSP URL</th> </tr> </thead> <tbody> <tr> <td>H264</td> <td>704x576</td> <td>8</td> <td>768 Kbps</td> <td>Good</td> <td>play2.sdp</td> </tr> </tbody> </table> </div>					Encode Type	Resolution	FPS	bps	JPEG Quality	RTSP URL	H264	704x576	8	768 Kbps	Good	play2.sdp	Resolution - 3 options depend on display system used.																	
Encode Type																Resolution	FPS	bps	JPEG Quality	RTSP URL																									
H264																704x576	8	768 Kbps	Good	play2.sdp																									
Dynamic DNS																<div style="border: 1px solid gray; padding: 5px;"> <p>VIDEO PROFILE 3</p> <table border="1"> <thead> <tr> <th>Encode Type</th> <th>Resolution</th> <th>FPS</th> <th>bps</th> <th>JPEG Quality</th> <th>RTSP URL</th> </tr> </thead> <tbody> <tr> <td>JPEG</td> <td>704x576</td> <td>8</td> <td>--</td> <td>Good</td> <td>play3.sdp</td> </tr> </tbody> </table> </div>					Encode Type	Resolution	FPS	bps	JPEG Quality	RTSP URL	JPEG	704x576	8	--	Good	play3.sdp	FPS (Frame per second) - 30fps is the highest video quality for this camera.												
Encode Type																					Resolution	FPS	bps	JPEG Quality	RTSP URL																				
JPEG																					704x576	8	--	Good	play3.sdp																				
Image Setup	<div style="border: 1px solid gray; padding: 5px;"> <p>VIDEO PROFILE 4 FOR MOBILE DEVICE ONLY</p> <table border="1"> <thead> <tr> <th>Encode Type</th> <th>Resolution</th> <th>FPS</th> <th>bps</th> <th>JPEG Quality</th> <th>RTSP URL</th> </tr> </thead> <tbody> <tr> <td>MPEG4</td> <td>176x144</td> <td>5</td> <td>64 Kbps</td> <td>--</td> <td>3gpp</td> </tr> </tbody> </table> </div>																				Encode Type	Resolution	FPS	bps	JPEG Quality	RTSP URL	MPEG4	176x144	5	64 Kbps	--	3gpp	bps (bit per second) - Select a fixed bandwidth for your camera operation. Higher value means a higher quality image but consumes more network bandwidth.												
Encode Type						Resolution	FPS	bps	JPEG Quality	RTSP URL																																			
MPEG4						176x144	5	64 Kbps	--	3gpp																																			
Audio and Video						<div style="border: 1px solid gray; padding: 5px;"> <p>AUDIO SETUP</p> <p>Enable Speaker <input checked="" type="checkbox"/></p> <p>Volume <input type="text" value="100"/></p> <p>Enable Microphone <input checked="" type="checkbox"/></p> <p>Volume <input type="text" value="100"/></p> <p style="text-align: center;"> <input type="button" value="Save Settings"/> <input type="button" value="Don't Save Settings"/> </p> </div>															JPEG Quality - Set the quality of JPEG image.																								
Motion Detection											<div style="border: 1px solid gray; padding: 5px;"> <p>RTSP URL - The URL used to connect to the camera when viewing from a mobile device or PDA. (i.e. rtsp://EXAMPLE.dlinkdns.com/3gpp).</p> </div>										RTSP URL - The URL used to connect to the camera when viewing from a mobile device or PDA. (i.e. rtsp://EXAMPLE.dlinkdns.com/3gpp).																								
Time and Date																					<div style="border: 1px solid gray; padding: 5px;"> <p>Audio Setup - To switch the external speaker and microphone on/off or adjust the volume.</p> </div>					Audio Setup - To switch the external speaker and microphone on/off or adjust the volume.																			
Preset Position																										<div style="border: 1px solid gray; padding: 5px;"> <p>Enable Speaker - Enabling this feature to allow you to talk using PC's microphone and your voice to be transmitted to the external speaker connected to the camera.</p> </div>					Enable Speaker - Enabling this feature to allow you to talk using PC's microphone and your voice to be transmitted to the external speaker connected to the camera.														
Patrol Position																<div style="border: 1px solid gray; padding: 5px;"> <p>Speaker Volume - You can adjust the speaker volume using the volume level setting.</p> </div>															Speaker Volume - You can adjust the speaker volume using the volume level setting.														
Recording																																													
Snapshot																																													
SD Card																																													
Logout																																													

Play from RealPlayer

The following steps are based on a Nokia 6630 cell phone.

Press the Menu button and select **Media**

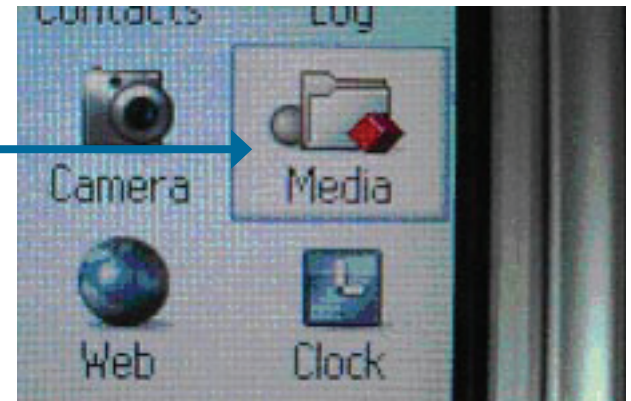

Select **Open**

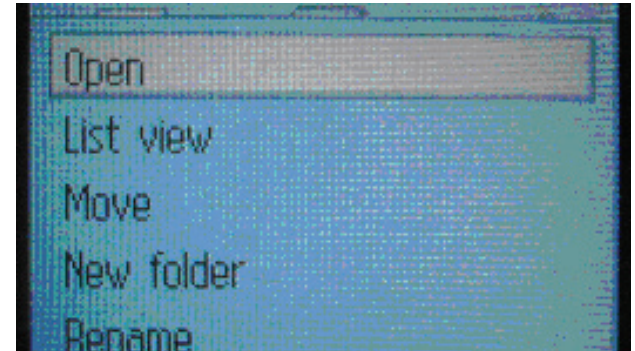

Select **RealPlayer**

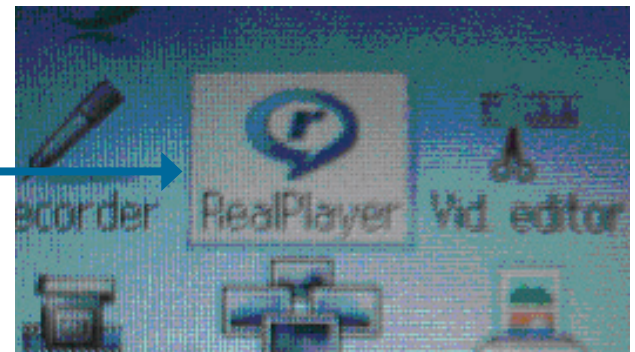

Select **Open**

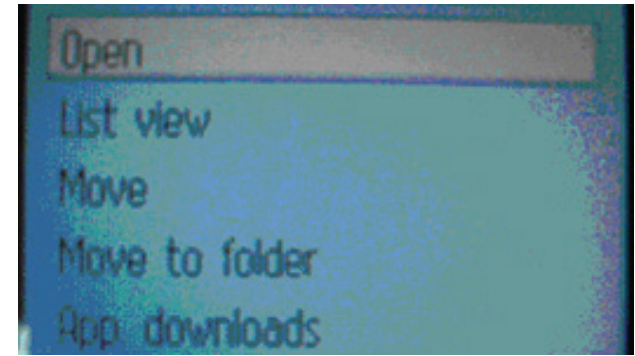

When RealPlayer opens, press **Options**

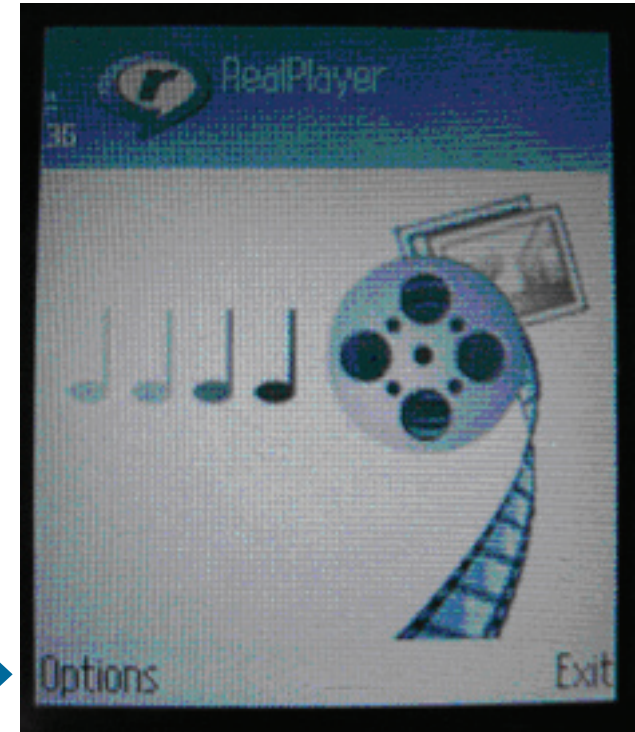

Select **Download**

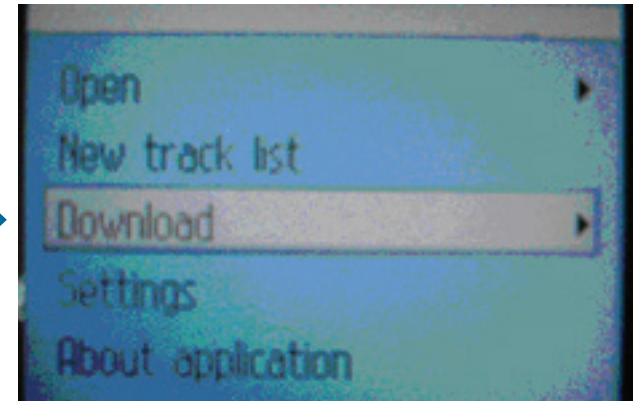

Select **Video Clips**

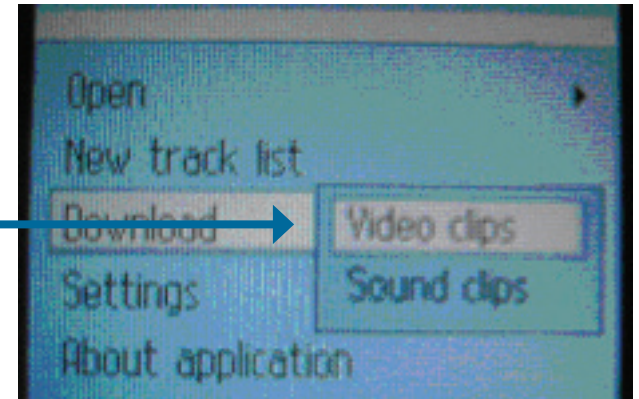

Note: 71.34.50.5 is the camera's IP address in this sample.

Press **Options**

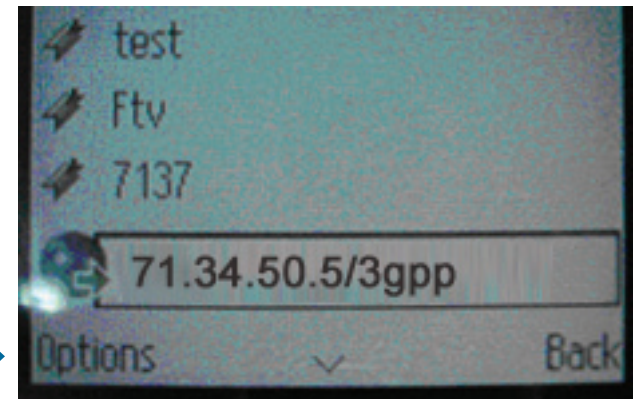

Select **Navigation Options**

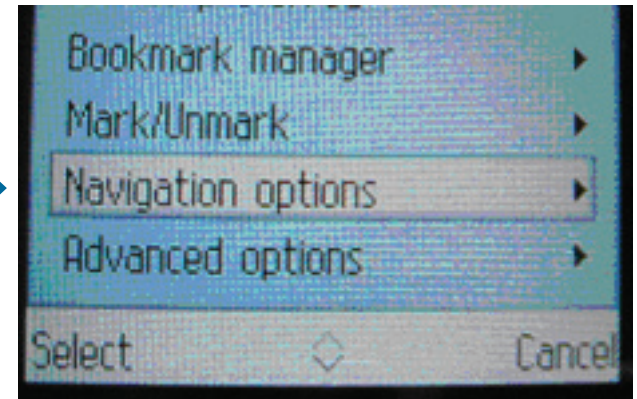

Select **Go to web address**

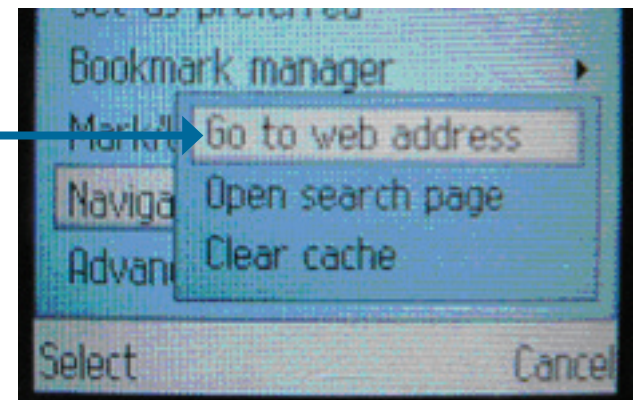

Input your rtsp address

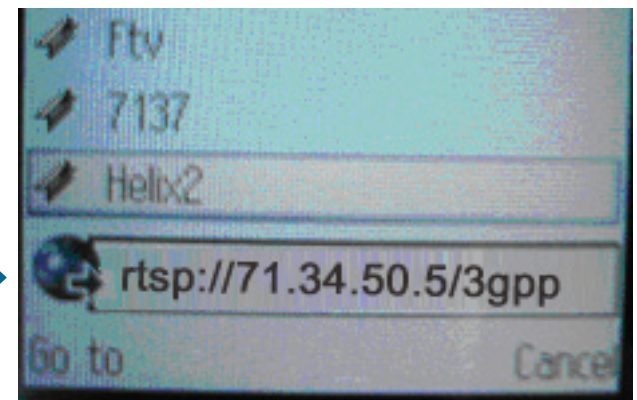

Press **Yes**, and allow Connection and Loading of the streaming video.

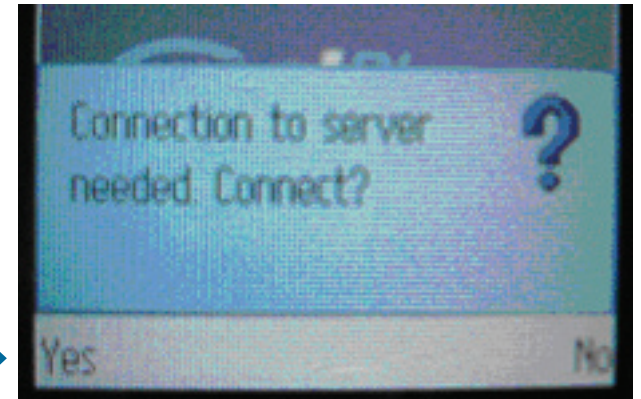

Enjoy streaming video on your cellphone.

Play from PVPlayer

Press the Menu button and select **PVPlayer**

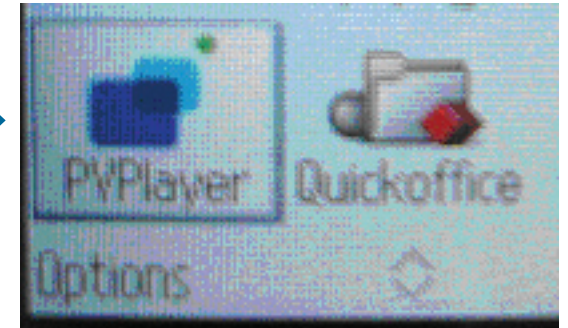

Select **Open**

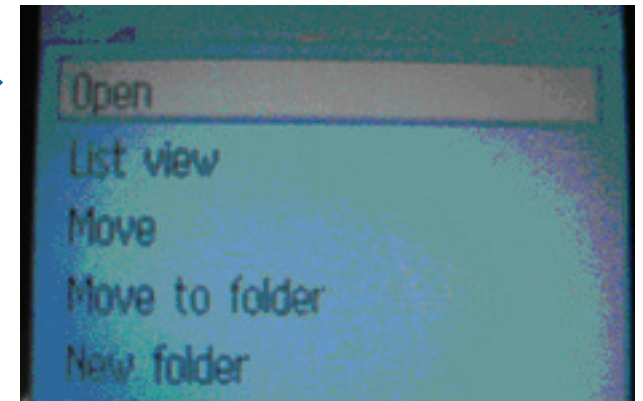

Press the **Options** button

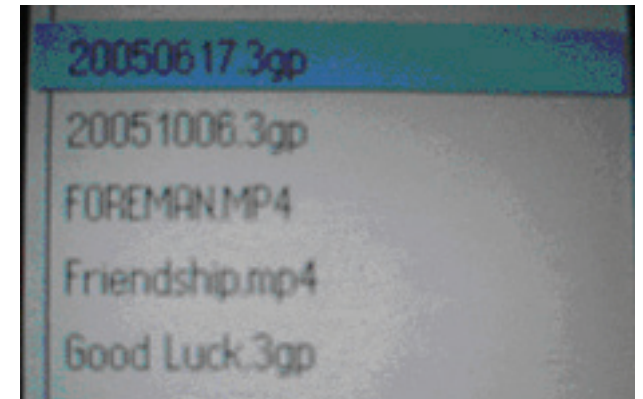

Select **Open location**

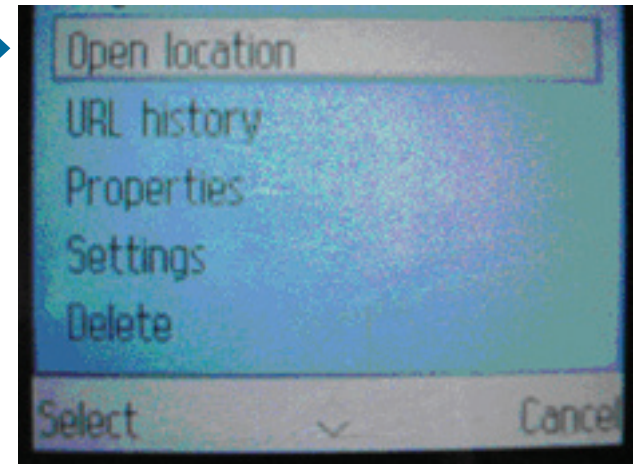

Input your rtsp address

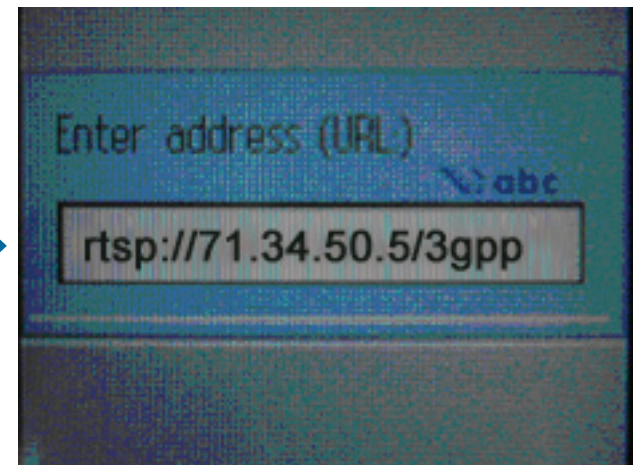

Note: 71.34.50.5 is the camera's IP address in this sample.

Enjoy streaming video on your cellphone.

Troubleshooting

1 What is an Internet Camera?

The Internet Camera is a stand-alone system connecting directly to an Ethernet or Fast Ethernet network. It differs from a conventional PC Camera, the Internet Camera is an all-in-one system with built-in CPU and Web-based solutions providing a low cost solution that can transmit high quality video images for monitoring. The Internet Camera can be managed remotely, accessed and controlled from any PC/Notebook over an Intranet or the Internet from a Web browser.

2. What is the maximum number of users that can be allowed to access DCS-5605/5635 simultaneously?

The maximum number of users that can log onto the Internet Camera at the same time is 10. Please keep in mind the overall performance of the transmission speed will slow down when many users are logged on.

3. What algorithm is used to compress the digital image?

The Internet Camera utilizes H.264 Simple Profile Mode image compression technology to provide high quality images.

4. Can I capture still images from the Internet Camera?

Yes you are able to capture still images with the snapshot function from the software application CD supplied with the Internet Camera or with the snapshot function on the Home page using an Internet browser.

5. Can the Internet Camera be used outdoors?

The Internet Camera is not weatherproof, and needs to be equipped with a weatherproof case in order to be used outdoors (recommended).

6. When physically connecting the Internet Camera to a network what network cabling is required?

The Internet Camera uses Category 5 UTP cable allowing 10 Base-T and 100 Base-T networking.

7. Can the Internet Camera be setup as a PC-cam on a computer?

No, the DCS-5635 Internet Camera is used only on a wireless 802.11n/g, Ethernet, or Fast Ethernet network.

8. Can the DCS-5605/5635 be connected to the network if it consists of only private IP addresses?

Yes, the Internet Camera can be connected to a LAN with private IP addresses.

9. Can the DCS-5605/5635 be installed and work if a firewall exists on the network?

If a firewall exists on the network, port 80 needs to be opened for ordinary data communication. The DCS-5605/5635 uses HTTP port and RTSP port to stream video data. These ports (or the ports you specify from the Advanced Tab in the Configuration screen if you change the default ports) need to be opened in the firewall device. Please refer to page 82 for more information.

10. Why am I unable to access the DCS-5605/5635 from a Web browser?

If a router or firewall is used on the network, the correct ports for the DCS-5605/5635 may not be configured on the router or firewall. To correct the problem, you need to determine if the DCS-5605/5635 is behind a router or firewall and if the router or firewall is properly configured for the ports the DCS-5605/5635 is using. Refer to page 82 for help in opening the correct ports on a router or firewall for use with the DCS-5605/5635.

Other possible problems might be due to the network cable. Try replacing your network cable. Test the network interface of the product by connecting a local computer to the unit, utilizing a Ethernet crossover cable. If the problem is not solved the Internet Camera might be faulty.

11. Why does the Internet Camera work locally but not externally?

This might be caused by network firewall protection. The firewall may need to have some settings changed in order for the Internet Camera to be accessible outside your local LAN. Check with the Network Administrator for your network.

Make sure that the Internet Camera is not conflicting with any Web server you may have running on your network. The default router setting might be a possible reason. Check that the configuration of the router settings allow the Internet Camera to be accessed outside your local LAN. Please refer to page 82 for more information.

12. I connected the Internet Camera directly to a computer with a cross-over cable Ethernet cable and received the following Windows error upon running the Installation Wizard:

This Windows error will occur if the Internet Camera is connected to a computer that is not properly configured with a valid IP address. Turn off DHCP from the Network Settings in Windows® and configure the computer with a valid IP address, or connect the camera to a router with DHCP enabled.

13. Why does a series of broad vertical white lines appear throughout the image?

It could be that the CMOS sensor has become overloaded when it has been exposed to bright lights such as direct exposure to sunlight or halogen lights. Reposition the Internet Camera into a more shaded area immediately as prolonged exposure to bright lights will damage the CMOS sensor.

14. Noisy images occur. How can I solve the problem?

The video images might be noisy if the Internet Camera is used in a very low light environment. To solve this issue you need more lighting.

15. The images appear to be of poor quality, how can I improve the image quality?

Make sure that your computer's display properties are set above 256 colors. Using 16 or 256 colors on your computer will produce dithering artifacts in the image, making the image appear to be of poor quality.

The configuration on the Internet Camera image display is incorrect. Through the **Image Setup** section of the Web management you need to adjust the image related parameters such as brightness, contrast, hue and power line frequency for fluorescent light. Please refer to the **Image Setup** section on Page 49 for detailed information.

Wireless Basics

D-Link wireless products are based on industry standards to provide easy-to-use and compatible high-speed wireless connectivity within your home, business or public access wireless networks. Strictly adhering to the IEEE standard, the D-Link wireless family of products will allow you to securely access the data you want, when and where you want it. You will be able to enjoy the freedom that wireless networking delivers.

A wireless local area network (WLAN) is a cellular computer network that transmits and receives data with radio signals instead of wires. Wireless LANs are used increasingly in both home and office environments, and public areas such as airports, coffee shops and universities. Innovative ways to utilize WLAN technology are helping people to work and communicate more efficiently. Increased mobility and the absence of cabling and other fixed infrastructure have proven to be beneficial for many users.

Under many circumstances, it may be desirable for mobile network devices to link to a conventional Ethernet LAN in order to use servers, printers or an Internet connection supplied through the wired LAN. A Wireless Router is a device used to provide this link.

What is Wireless?

Wireless or WiFi technology is another way of connecting your computer to the network without using wires. WiFi uses radio frequency to connect wirelessly, so you have the freedom to connect computers anywhere in your home or office network.

Why D-Link Wireless?

D-Link is the worldwide leader and award winning designer, developer, and manufacturer of networking products. D-Link delivers the performance you need at a price you can afford. D-Link has all the products you need to build your network.

How does wireless work?

Wireless works similar to how cordless phone work, through radio signals to transmit data from one point A to point B. But wireless technology has restrictions as to how you can access the network. You must be within the wireless network range area to be able to connect your computer. There are two different types of wireless networks Wireless Local Area Network (WLAN), and Wireless Personal Area Network (WPAN).

Wireless Local Area Network (WLAN)

In a wireless local area network, a device called an Access Point (AP) connects computers to the network. The access point has a small antenna attached to it, which allows it to transmit data back and forth over radio signals. With an indoor access point as seen in the picture, the signal can travel up to 300 feet. With an outdoor access point the signal can reach out up to 30 miles to serve places like manufacturing plants, industrial locations, college and high school campuses, airports, golf courses, and many other outdoor venues.

Who uses wireless?

Wireless technology has become so popular in recent years that almost everyone is using it, whether it's for home, office, business, D-Link has a wireless solution for it.

Home

- Gives everyone at home broadband access
- Surf the web, check e-mail, instant message, and etc
- Gets rid of the cables around the house
- Simple and easy to use

Small Office and Home Office

- Stay on top of everything at home as you would at office
- Remotely access your office network from home
- Share Internet connection and printer with multiple computers
- No need to dedicate office space

Where is wireless used?

Wireless technology is expanding everywhere not just at home or office. People like the freedom of mobility and it's becoming so popular that more and more public facilities now provide wireless access to attract people. The wireless connection in public places is usually called "hotspots."

Using a D-Link Cardbus Adapter with your laptop, you can access the hotspot to connect to Internet from remote locations like: Airports, Hotels, Coffee Shops, Libraries, Restaurants, and Convention Centers.

Wireless network is easy to setup, but if you're installing it for the first time it could be quite a task not knowing where to start. That's why we've put together a few setup steps and tips to help you through the process of setting up a wireless network.

Tips

Here are a few things to keep in mind, when you install a wireless network.

Centralize your router or Access Point

Make sure you place the router/access point in a centralized location within your network for the best performance. Try to place the router/access point as high as possible in the room, so the signal gets dispersed throughout your home. If you have a two-story home, you may need a repeater to boost the signal to extend the range.

Eliminate Interference

Place home appliances such as cordless telephones, microwaves, and televisions as away as possible from the router/access point. This would significantly reduce any interfere that the appliances might cause since they operate on same frequency.

Security

Do not let you next-door neighbors or intruders connect to your wireless network. Secure your wireless network by turning on the WPA or WEP security feature on the router. Refer to product manual for detail information on how to set it up.

Wireless Modes

There are basically two modes of networking:

- **Infrastructure** – All wireless clients will connect to an access point or wireless router.
- **Ad-Hoc** – Directly connecting to another computer, for peer-to-peer communication, using wireless network adapters on each computer, such as two or more DCS-5635 wireless network Cardbus adapters.

An Infrastructure network contains an Access Point or wireless router. All the wireless devices, or clients, will connect to the wireless router or access point.

An Ad-Hoc network contains only clients, such as laptops with wireless cardbus adapters. All the adapters must be in Ad-Hoc mode to communicate.

Networking Basics

Check your IP Address

After you install your new D-Link adapter, by default, the TCP/IP settings should be set to obtain an IP address from a DHCP server (i.e. wireless router) automatically. To verify your IP address, please follow the steps below.

Click on **Start > Run**. In the run box type *cmd* and click **OK**.

At the prompt, type *ipconfig* and press **Enter**.

This will display the IP address, subnet mask, and the default gateway of your adapter.

If the address is 0.0.0.0, check your adapter installation, security settings, and the settings on your router. Some firewall software programs may block a DHCP request on newly installed adapters.

If you are connecting to a wireless network at a hotspot (e.g. hotel, coffee shop, airport), please contact an employee or administrator to verify their wireless network settings.

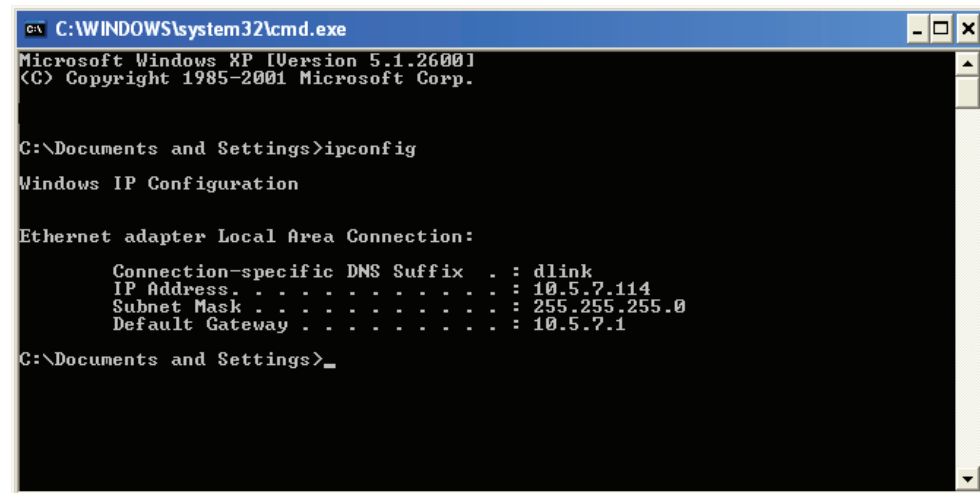

```
C:\WINDOWS\system32\cmd.exe
Microsoft Windows XP [Version 5.1.2600]
(C) Copyright 1985-2001 Microsoft Corp.

C:\Documents and Settings>ipconfig

Windows IP Configuration

Ethernet adapter Local Area Connection:

    Connection-specific DNS Suffix  . : dlink
    IP Address. . . . .                : 10.5.7.114
    Subnet Mask . . . . .              : 255.255.255.0
    Default Gateway . . . . .          : 10.5.7.1

C:\Documents and Settings>_
```

Statically Assign an IP Address

If you are not using a DHCP capable gateway/router, or you need to assign a static IP address, please follow the steps below:

Step 1

Windows® XP - Click on **Start > Control Panel > Network Connections**.

Windows® 2000 - From the desktop, right-click **My Network Places > Properties**.

Step 2

Right-click on the **Local Area Connection** which represents your D-Link network adapter and select **Properties**.

Step 3

Highlight **Internet Protocol (TCP/IP)** and click **Properties**.

Step 4

Click **Use the following IP address** and enter an IP address that is on the same subnet as your network or the LAN IP address on your router.

Example: If the router's LAN IP address is 192.168.0.1, make your IP address 192.168.0.X where X is a number between 2 and 99. Make sure that the number you choose is not in use on the network. Set Default Gateway the same as the LAN IP address of your router (192.168.0.1).

Set Primary DNS the same as the LAN IP address of your router (192.168.0.1). The Secondary DNS is not needed or you may enter a DNS server from your ISP.

Step 5

Click **OK** twice to save your settings.

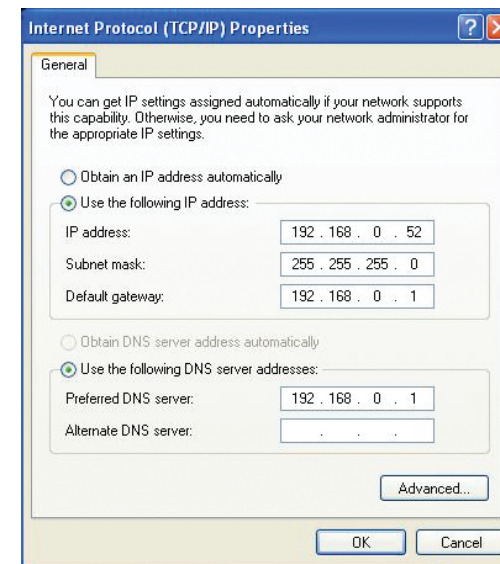

Technical Specifications

PACKAGE CONTENTS

- Internet Camera
- 12V/2A External Power Adapter
- CAT5 Ethernet cable
- Quick Installation Guide
- Master CD
- A/V Cable
- Plate
- Mounting Screws
- 2 wireless antennas (DCS-5635 only)

Camera Specifications

- Image Sensor: 1/4-inch Color CCD Sensor, De-Interlace Scan Mode
- Lens Type: Optical Zoom Fixed Lens
- 3A Control: AGC, AWB, AES
- Electronic Shutter Speed:
NTSC: 1/60sec~ 1/120,000 sec
PAL: 1/50sec~ 1/120,000 sec
- Minimum Illumination:
Color: 0.7 Lux / F1.8
B/W: 0.02 Lux / F1.8
- ICR Support
- Pan angle: +/- 165 degrees
Tilt angle: -87 to +34 degrees
- Field of View (approximate)
Horizontal: 51° (Wide) to 6° (Tele)
Vertical: 40° (Wide) to 4° (Tele)
Diagonal: 63° (Wide) to 7° (Tele)
- Privacy Mask: 3 Zones

Protocols

- IPv4, ARP, TCP, UDP, ICMP, DHCP Client, NTP Client (D-Link), DNS Client, DDNS Client (D-Link), SMTP Client, FTP Client, HTTP Server,

Samba Client, PPPoE, UpnP Port Forwarding, RTP, RTSP, RTCP, 3GPP

LEDs

- Link/Power/WPS

Network connectivity

- 10/100 Mbps Fast Ethernet Auto-Negotiation
- Power over Ethernet

WIRELESS*

- Security: WEP, WPA-PSK, WPA2
- Supports WPS

Resolution

- NTSC: 704 x 480 / 352x240 /176x120 : 30 fps
- PAL: 704 x 576 / 352x288 /176x144 : 25 fps

Codec Support:

- MPEG4/MJPEG/H.264 (simultaneous)
- JPEG for still image

Interfaces

- LAN
- Microphone
- I/O
- Line/Video Out
- MicroSD
- WPS
- Reset

Data Rates*

- IEEE 802.11n: From MCS0 to MCS15
- IEEE 802.11g:
54, 48, 36, 24, 18, 12, 9, 6 Mbps
- IEEE 802.11b: 11, 5.5, 2, 1 Mbps
- Auto-select or Manual specified

Power

- 12VDC/2A

Power Consumption

- 100-240VAC, 50/60Hz, 0.4A

System Requirements

- Operating System: Windows XP or Vista
- Browser: Internet Explorer, Firefox, Mozilla or Opera
- 3GPP Mobile Phone

Dimensions (L x W x H)

- 140.3 x 136.1 x 140.1 mm

Weight

- DCS-5650: 810g
- DCS-5635: 855g

Operating Temperature

- 0° to 40° (32° to 104°)

Storage Temperature

- -20° to 70° (-4° to 158°)

Operating Humidity

- 20%-80% RH non-condensing

Certifications

- FCC
- IC
- CE
- C-Tick

Version 1.10(DI)
2010/11/25