

DP-300+
Multiprotocol
Ethernet/Fast Ethernet
Print Server
Web Configuration User' s Manual

Rev.01 (Nov, 2001)

Made In Taiwan

RECYCLABLE

TABLE OF CONTENTS

WEB CONFIGURATION	3
CONFIGURING THE PRINT SERVER	4
MANAGEMENT	5
SYSTEM STATUS	5
PRINTER STATUS	6
CONFIGURATION	7
SERVER DEVICE	7
TCP/IP PROTOCOL	8
NETBEUI PROTOCOL	9
APPLETALK PROTOCOL	10
TOOLS	11
PRINT TEST	11
RESET	12
FACTORY RESET	13
HELP	14
ABOUT	14

Web Configuration

This manual describes the use of the Web Configuration for controlling and configuring print servers.

Configuring the Print Server

Open web browser and type <http://192.168.0.10> in the address box. The number is the default IP address of your print server. Press Enter.

Note:-

The PC' s IP address must correspond with the print server' s IP address in the same segment for the two devices to communicate.

The print server' s welcome screen will appear. There will be four options on the systems tool bar to choose from to set your print server and they are as follows:

- ◆ Management
- ◆ Configuration
- ◆ Tools
- ◆ Help

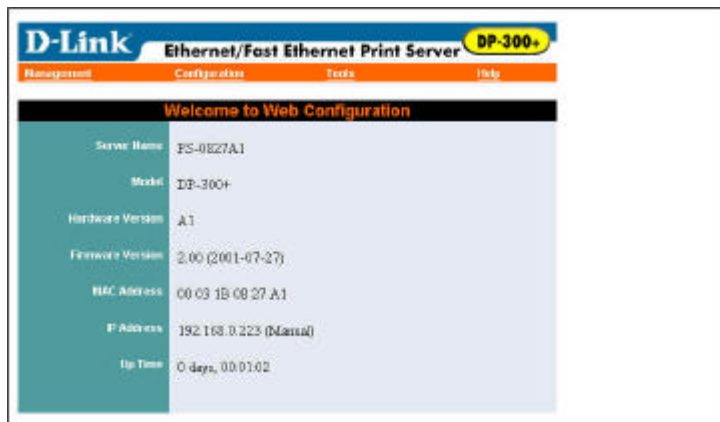

Management

Click on “Management” in the systems tool bar and in the Management Table it provides information on the print server’s Systems Status and Printer Status.

System Status

Click on “System Status” in the Management Table. The page will appear as below providing general information regarding the print server. For most updated information click on the “**Refresh**” button.

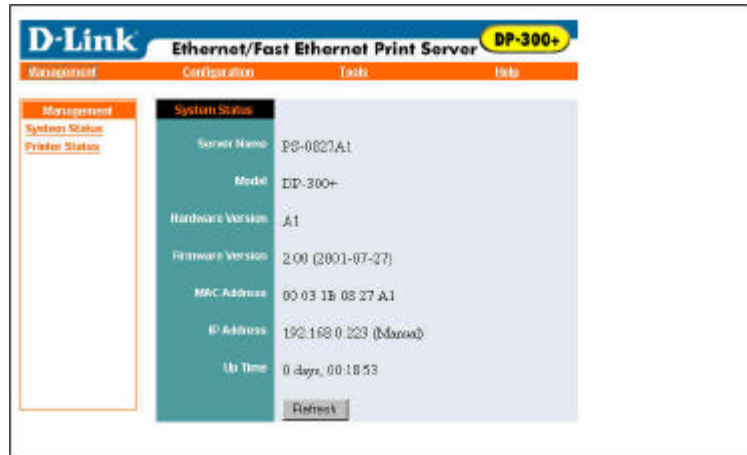

Printer Status

Click on “Printer Status” in the Management Table. The page will appear as below providing general information regarding the printer status. For most updated information click on the “**Refresh**” button. Once the print server is connected to a printer the Printer Status will show Online.

Port	Printer Name	Printer Status
LPT1	PS-0827A1-P1	Offline
LPT2	PS-0827A1-P2	Offline
COM	PS-0827A1-S3	Offline

Configuration

Click on “Configuration” in the systems tool bar and in the Configuration Table it provides settings to configure the print server for the Server Device, TCP/IP Protocol, NetBEUI Protocol and AppleTalk Protocol.

Server Device

Click on “Server Device” in the Configuration Table. The page will appear as below providing the settings required to configure the print server. Click the “Save” button to ensure the settings are updated and saved.

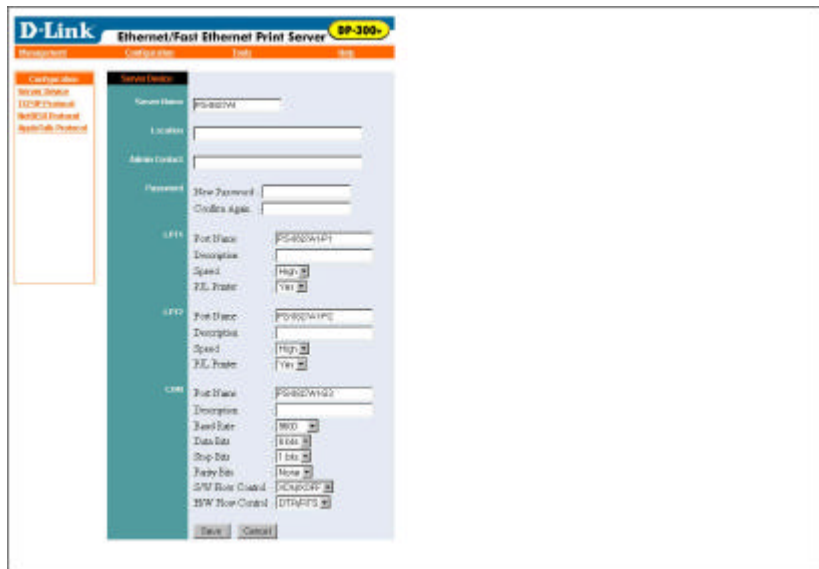

TCP/IP Protocol

Click on “TCP/IP Protocol” in the Configuration Table. The page will appear as below providing the settings required to configure the print server. Click the “**Save**” button to ensure the settings are saved and updated.

NetBEUI Protocol

Click on “NetBEUI Protocol” in the Configuration Table. The page will appear as below providing the settings required to configure the print server. Click the “**Save**” button to ensure the settings are saved and updated.

- Workgroup: WORKGROUP
- Maximum Connected Stations: 32
- Maximum Number of Sessions: 32

At the bottom of the configuration area are "Save" and "Cancel" buttons.

AppleTalk Protocol

Click on “AppleTalk Protocol” in the Configuration Table. The page will appear as below providing the settings required to configure the print server. Click the “**Save**” button to ensure the settings are saved and updated.

Printer	Chooser Name	Printer Type	PostScript Level	Font Group
LPT1	PS-0327A1-F1	LaserWriter	Level 2	Standard 35
LPT2	PS-0327A1-F2	LaserWriter	Level 2	Standard 35
LPT3	PS-0327A1-F3	LaserWriter	Level 2	Standard 35

Tools

Click on “Tools” in the systems tool bar and in the Tools Table it provides information for Print Test, Reset, and Factory Reset.

Print Test

Click on “Print Test” in the Tools Table. The page will appear as below and click the “**Test**” button to begin printer printing test.

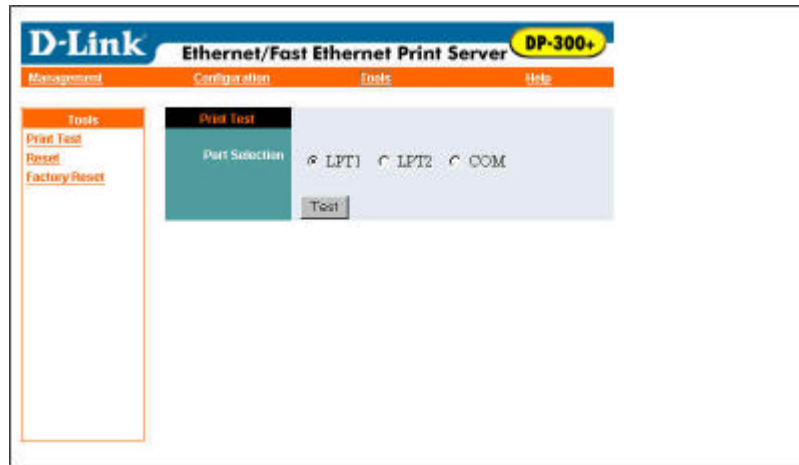

Reset

Click on “Reset” in the Tools Table. The page will appear as below and click the “Yes” button to activate the reset procedure.

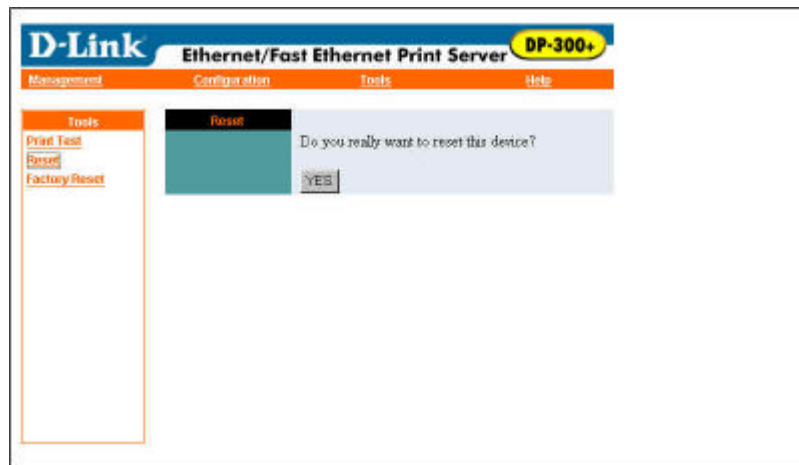

Factory Reset

Click on “Factory Reset” in the Tools Table. The page will appear as below and click the “Yes” button to activate the factory reset procedure.

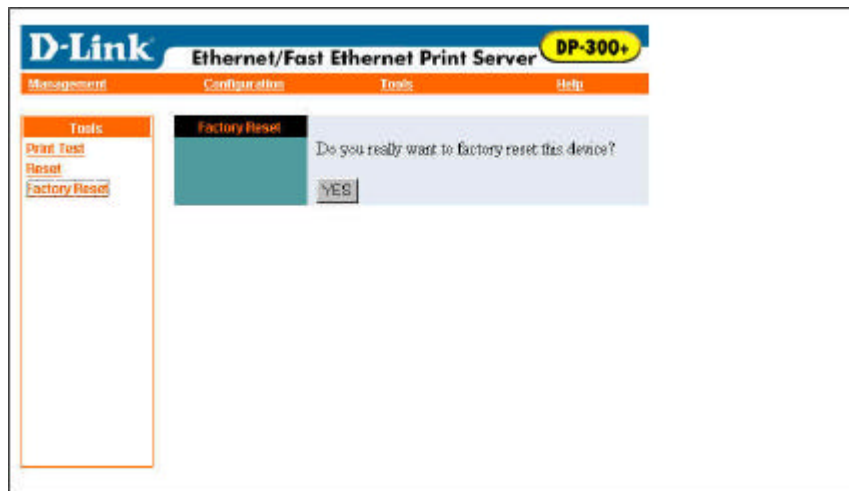

Help

Click on “Help” in the systems tool bar and in the Help Table it provides general information about the print server.

About

Click on “About” in the Help Table. The page will appear as below providing general information about the print server.

