

[illegible]

APPROVED	CHECKED	DEPARTMENT	PREPARED
		ED-1	

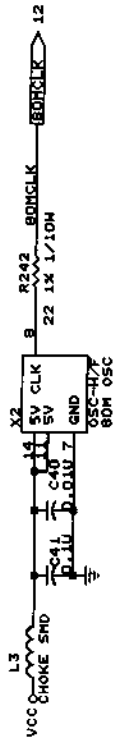



PLACED AS CLOSE AS POSSIBLE TO GT-48001A  
80 MHz FOR GT-48001A

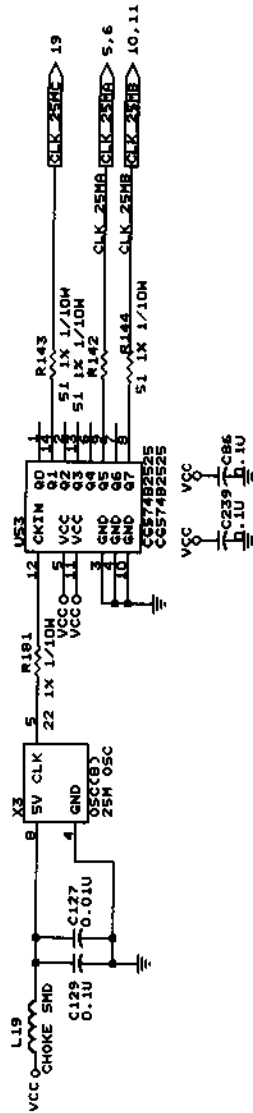

LAYOUT TRACES TO 4 LXT970  
SHOULD BE AS SHORT AS POSSIBLE

25MHz CLOCK FOR 4 LXT970

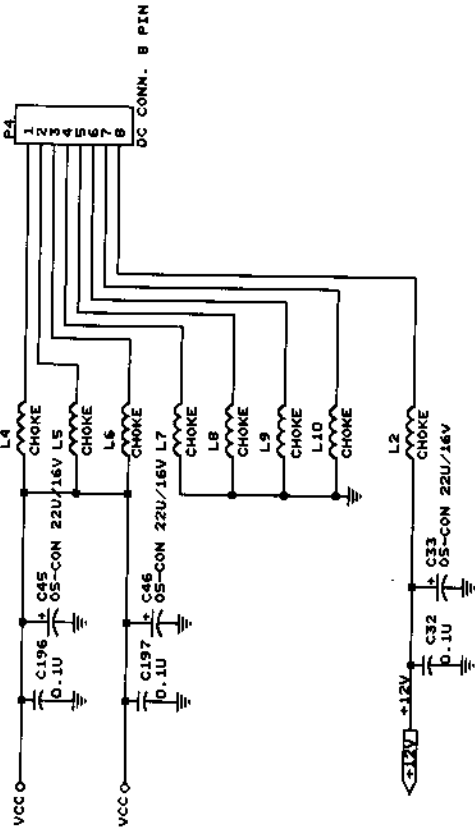
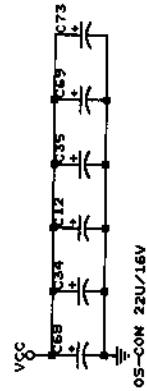

## POWER CONNECTOR

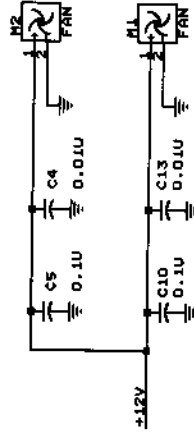

## FAN CONNECTORS

Be careful of the placement of M1, M2  
Don't put M1, M2 in front of the fans

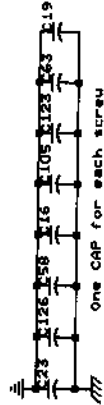

D-Link <sup>®</sup> Corp.		Approved: [Signature]	Prepared by: VINCENT MU	15.2 X 11.7
DOC. NO.: 305DES2212-A2-		Checked: [Signature]	ISSUE DATE: DEC 26, 1996	
		Version: A	Title: ES-2212BI : POWER/FAN CONN. & SYS CLOCK	
			Size Document Number: 2103	
			REV: 2203	
			Date: December 3, 1997	1 of 20



- All the MII lines should be as short as possible
- There should be extra space between the clock lines & data lines

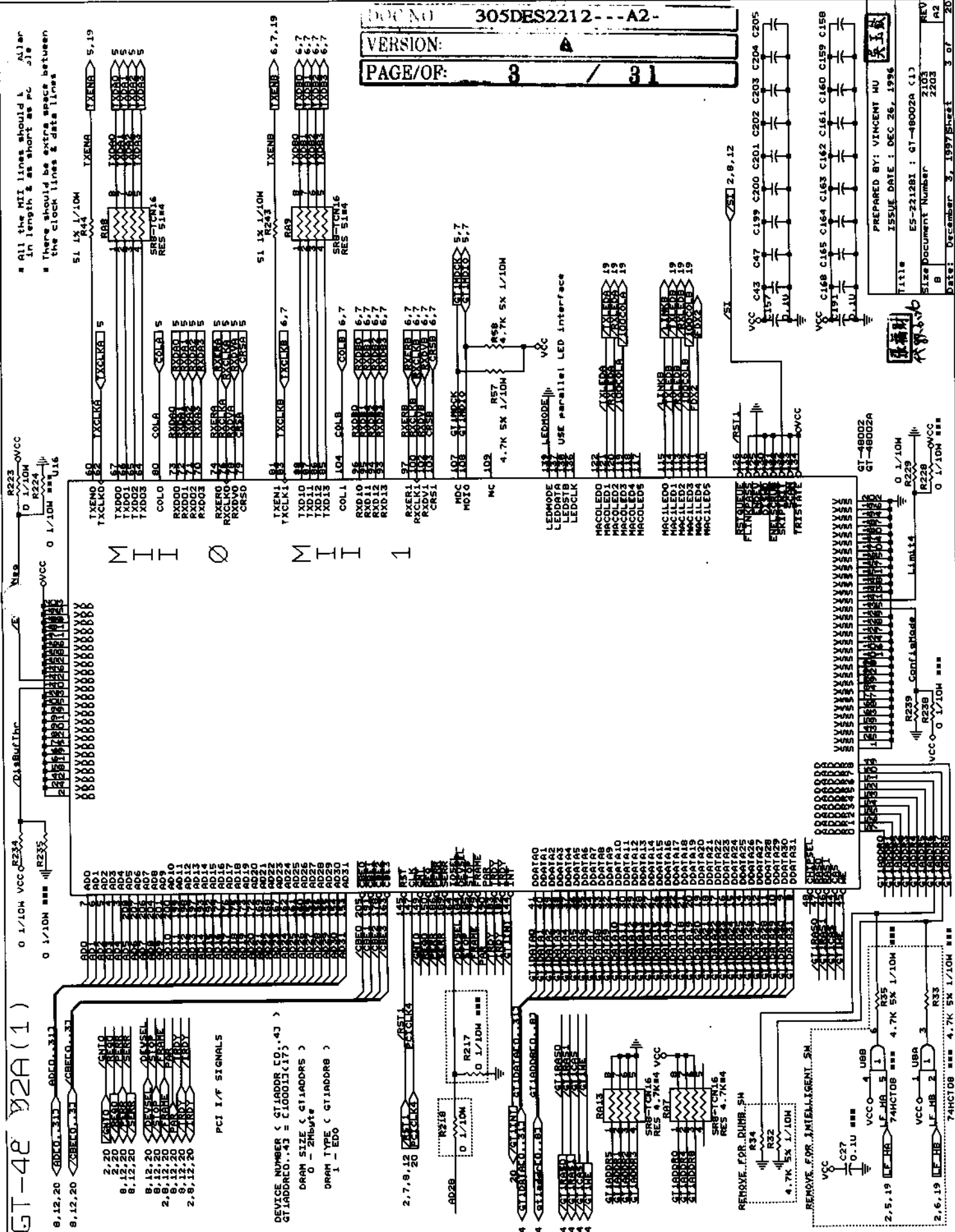

3 / 31

Size	Document Number	REV
B	2103	A2
	2203	
Date:	December 3, 1997	Sheet 3 of 20

1

1000  
 1001  
 1002  
 1003  
 1004  
 1005  
 1006  
 1007  
 1008  
 1009  
 1010  
 1011  
 1012  
 1013  
 1014  
 1015  
 1016  
 1017  
 1018  
 1019  
 1020  
 1021  
 1022  
 1023  
 1024  
 1025  
 1026  
 1027  
 1028  
 1029  
 1030  
 1031  
 1032  
 1033  
 1034  
 1035  
 1036  
 1037  
 1038  
 1039  
 1040  
 1041  
 1042  
 1043  
 1044  
 1045  
 1046  
 1047  
 1048  
 1049  
 1050  
 1051  
 1052  
 1053  
 1054  
 1055  
 1056  
 1057  
 1058  
 1059  
 1060  
 1061  
 1062  
 1063  
 1064  
 1065  
 1066  
 1067  
 1068  
 1069  
 1070  
 1071  
 1072  
 1073  
 1074  
 1075  
 1076  
 1077  
 1078  
 1079  
 1080  
 1081  
 1082  
 1083  
 1084  
 1085  
 1086  
 1087  
 1088  
 1089  
 1090  
 1091  
 1092  
 1093  
 1094  
 1095  
 1096  
 1097  
 1098  
 1099  
 1100  
 1101  
 1102  
 1103  
 1104  
 1105  
 1106  
 1107  
 1108  
 1109  
 1110  
 1111  
 1112  
 1113  
 1114  
 1115  
 1116  
 1117  
 1118  
 1119  
 1120  
 1121  
 1122  
 1123  
 1124  
 1125  
 1126  
 1127  
 1128  
 1129  
 1130  
 1131  
 1132  
 1133  
 1134  
 1135  
 1136  
 1137  
 1138  
 1139  
 1140  
 1141  
 1142  
 1143  
 1144  
 1145  
 1146  
 1147  
 1148  
 1149  
 1150  
 1151  
 1152  
 1153  
 1154  
 1155  
 1156  
 1157  
 1158  
 1159  
 1160  
 1161  
 1162  
 1163  
 1164  
 1165  
 1166  
 1167  
 1168  
 1169  
 1170  
 1171  
 1172  
 1173  
 1174  
 1175  
 1176  
 1177  
 1178  
 1179  
 1180  
 1181  
 1182  
 1183  
 1184  
 1185  
 1186  
 1187  
 1188  
 1189  
 1190  
 1191  
 1192  
 1193  
 1194  
 1195  
 1196  
 1197  
 1198  
 1199  
 1200  
 1201  
 1202  
 1203  
 1204  
 1205  
 1206  
 1207  
 1208  
 1209  
 1210  
 1211  
 1212  
 1213  
 1214  
 1215  
 1216  
 1217  
 1218  
 1219  
 1220  
 1221  
 1222  
 1223  
 1224  
 1225  
 1226  
 1227  
 1228  
 1229  
 1230  
 1231  
 1232  
 1233  
 1234  
 1235  
 1236  
 1237  
 1238  
 1239  
 1240  
 1241  
 1242  
 1243  
 1244  
 1245  
 1246  
 1247  
 1248  
 1249  
 1250  
 1251  
 1252  
 1253  
 1254  
 1255  
 1256  
 1257  
 1258  
 1259  
 1260  
 1261  
 1262  
 1263  
 1264  
 1265  
 1266  
 1267  
 1268  
 1269  
 1270  
 1271  
 1272  
 1273  
 1274  
 1275  
 1276  
 1277  
 1278  
 1279  
 1280  
 1281  
 1282  
 1283  
 1284  
 1285  
 1286  
 1287  
 1288  
 1289  
 1290  
 1291  
 1292  
 1293  
 1294  
 1295  
 1296  
 1297  
 1298  
 1299  
 1300  
 1301  
 1302  
 1303  
 1304  
 1305  
 1306  
 1307  
 1308  
 1309  
 1310  
 1311  
 1312  
 1313  
 1314  
 1315  
 1316  
 1317  
 1318  
 1319  
 1320  
 1321  
 1322  
 1323  
 1324  
 1325  
 1326  
 1327  
 1328  
 1329  
 1330  
 1331  
 1332  
 1333  
 1334  
 1335  
 1336  
 1337  
 1338  
 1339  
 1340  
 1341  
 1342  
 1343  
 1344  
 1345  
 1346  
 1347  
 1348  
 1349  
 1350  
 1351  
 1352  
 1353  
 1354  
 1355  
 1356  
 1357  
 1358  
 1359  
 1360  
 1361  
 1362  
 1363  
 1364  
 1365  
 1366  
 1367  
 1368  
 1369  
 1370  
 1371  
 1372  
 1373  
 1374  
 1375  
 1376  
 1377  
 1378  
 1379  
 1380  
 1381  
 1382  
 1383  
 1384  
 1385  
 1386  
 1387  
 1388  
 1389  
 1390  
 1391  
 1392  
 1393  
 1394  
 1395  
 1396  
 1397  
 1398  
 1399  
 1400  
 1401  
 1402  
 1403  
 1404  
 1405  
 1406  
 1407  
 1408  
 1409  
 1410  
 1411  
 1412  
 1413  
 1414  
 1415  
 1416  
 1417  
 1418  
 1419  
 1420  
 1421  
 1422  
 1423  
 1424  
 1425  
 1426  
 1427  
 1428  
 1429  
 1430  
 1431  
 1432  
 1433  
 1434  
 1435  
 1436  
 1437  
 1438  
 1439  
 1440  
 1441  
 1442  
 1443  
 1444  
 1445  
 1446  
 1447  
 1448  
 1449  
 1450  
 1451  
 1452  
 1453  
 1454

R239

4.7K 5

2.

SECRET

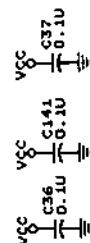
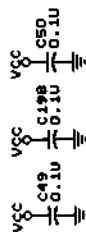
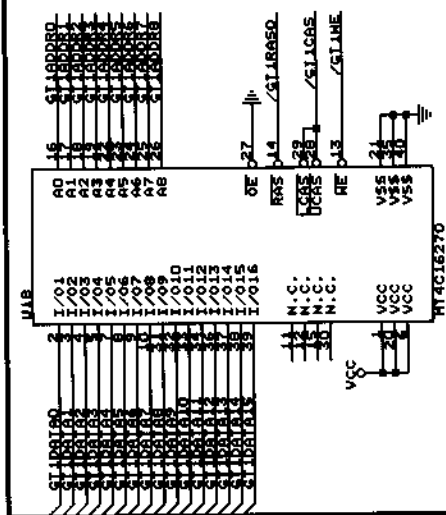
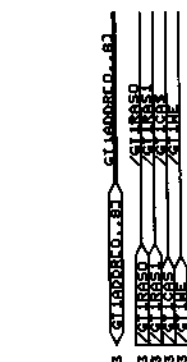

USE 2M BYTE MEMORY.  
FOR GT-48002CA)  
MEMORY IS 60ns EDO RAM

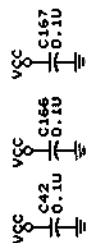
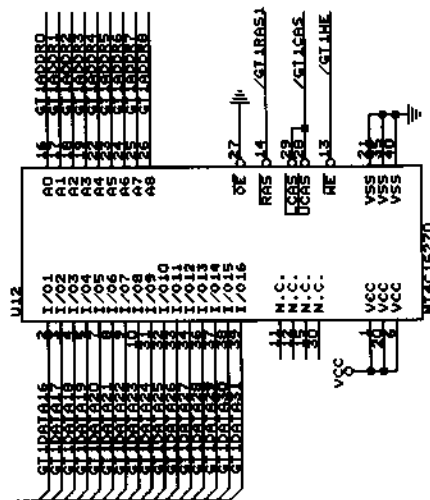
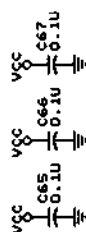
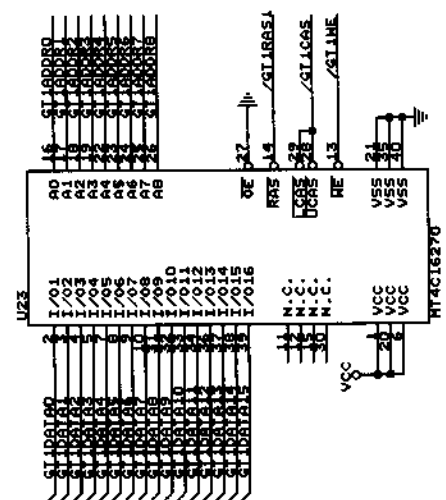

# D-Link

**Approved:** \_\_\_\_\_  
**Checked:** \_\_\_\_\_

1	2	3	4	5	6	7	8	9	10	11	12	13	14	15	16	17	18	19	20	21	22	23	24	25	26	27	28	29	30	31	32	33	34	35	36	37	38	39	40	41	42	43	44	45	46	47	48	49	50	51	52	53	54	55	56	57	58	59	60	61	62	63	64	65	66	67	68	69	70	71	72	73	74	75	76	77	78	79	80	81	82	83	84	85	86	87	88	89	90	91	92	93	94	95	96	97	98	99	100	101	102	103	104	105	106	107	108	109	110	111	112	113	114	115	116	117	118	119	120	121	122	123	124	125	126	127	128	129	130	131	132	133	134	135	136	137	138	139	140	141	142	143	144	145	146	147	148	149	150	151	152	153	154	155	156	157	158	159	160	161	162	163	164	165	166	167	168	169	170	171	172	173	174	175	176	177	178	179	180	181	182	183	184	185	186	187	188	189	190	191	192	193	194	195	196	197	198	199	200	201	202	203	204	205	206	207	208	209	210	211	212	213	214	215	216	217	218	219	220	221	222	223	224	225	226	227	228	229	230	231	232	233	234	235	236	237	238	239	240	241	242	243	244	245	246	247	248	249	250	251	252	253	254	255	256	257	258	259	260	261	262	263	264	265	266	267	268	269	270	271	272	273	274	275	276	277	278	279	280	281	282	283	284	285	286	287	288	289	290	291	292	293	294	295	296	297	298	299	300	301	302	303	304	305	306	307	308	309	310	311	312	313	314	315	316	317	318	319	320	321	322	323	324	325	326	327	328	329	330	331	332	333	334	335	336	337	338	339	340	341	342	343	344	345	346	347	348	349	350	351	352	353	354	355	356	357	358	359	360	361	362	363	364	365	366	367	368	369	370	371	372	373	374	375	376	377	378	379	380	381	382	383	384	385	386	387	388	389	390	391	392	393	394	395	396	397	398	399	400	401	402	403	404	405	406	407	408	409	410	411	412	413	414	415	416	417	418	419	420	421	422	423	424	425	426	427	428	429	430	431	432	433	434	435	436	437	438	439	440	441	442	443	444	445	446	447	448	449	450	451	452	453	454	455	456	457	458	459	460	461	462	463	464	465	466
---	---	---	---	---	---	---	---	---	----	----	----	----	----	----	----	----	----	----	----	----	----	----	----	----	----	----	----	----	----	----	----	----	----	----	----	----	----	----	----	----	----	----	----	----	----	----	----	----	----	----	----	----	----	----	----	----	----	----	----	----	----	----	----	----	----	----	----	----	----	----	----	----	----	----	----	----	----	----	----	----	----	----	----	----	----	----	----	----	----	----	----	----	----	----	----	----	----	----	-----	-----	-----	-----	-----	-----	-----	-----	-----	-----	-----	-----	-----	-----	-----	-----	-----	-----	-----	-----	-----	-----	-----	-----	-----	-----	-----	-----	-----	-----	-----	-----	-----	-----	-----	-----	-----	-----	-----	-----	-----	-----	-----	-----	-----	-----	-----	-----	-----	-----	-----	-----	-----	-----	-----	-----	-----	-----	-----	-----	-----	-----	-----	-----	-----	-----	-----	-----	-----	-----	-----	-----	-----	-----	-----	-----	-----	-----	-----	-----	-----	-----	-----	-----	-----	-----	-----	-----	-----	-----	-----	-----	-----	-----	-----	-----	-----	-----	-----	-----	-----	-----	-----	-----	-----	-----	-----	-----	-----	-----	-----	-----	-----	-----	-----	-----	-----	-----	-----	-----	-----	-----	-----	-----	-----	-----	-----	-----	-----	-----	-----	-----	-----	-----	-----	-----	-----	-----	-----	-----	-----	-----	-----	-----	-----	-----	-----	-----	-----	-----	-----	-----	-----	-----	-----	-----	-----	-----	-----	-----	-----	-----	-----	-----	-----	-----	-----	-----	-----	-----	-----	-----	-----	-----	-----	-----	-----	-----	-----	-----	-----	-----	-----	-----	-----	-----	-----	-----	-----	-----	-----	-----	-----	-----	-----	-----	-----	-----	-----	-----	-----	-----	-----	-----	-----	-----	-----	-----	-----	-----	-----	-----	-----	-----	-----	-----	-----	-----	-----	-----	-----	-----	-----	-----	-----	-----	-----	-----	-----	-----	-----	-----	-----	-----	-----	-----	-----	-----	-----	-----	-----	-----	-----	-----	-----	-----	-----	-----	-----	-----	-----	-----	-----	-----	-----	-----	-----	-----	-----	-----	-----	-----	-----	-----	-----	-----	-----	-----	-----	-----	-----	-----	-----	-----	-----	-----	-----	-----	-----	-----	-----	-----	-----	-----	-----	-----	-----	-----	-----	-----	-----	-----	-----	-----	-----	-----	-----	-----	-----	-----	-----	-----	-----	-----	-----	-----	-----	-----	-----	-----	-----	-----	-----	-----	-----	-----	-----	-----	-----	-----	-----	-----	-----	-----	-----	-----	-----	-----	-----	-----	-----	-----	-----	-----	-----	-----	-----	-----	-----	-----	-----	-----	-----	-----	-----	-----	-----	-----	-----	-----	-----	-----	-----	-----	-----	-----	-----	-----	-----	-----	-----	-----	-----	-----	-----	-----	-----

PREPARED BY: VINCENT WU  
ISSUE DATE : DEC 26, 1995

ES-2212BI : DRAM FOR GT-48002A (1)

DOC. NO.: 305DES2212--A2-

Size Document Number	2103	REV
B	2203	AZ
Date: December 3, 1997 Sheet 4 of 20		



```
PHY ADDRESS = 00001
N-WAY DISENABLE
PHY MODE ENABLE
EN/DECODER ENABLE
SCRAMBLER ENABLE
IOBASE-TX ENABLE
```

MF0, MF1, MF2, MF3, MF4, MF5, MF6, MF7, MF8, MF9, MF10, MF11, MF12, MF13, MF14, MF15, MF16, MF17, MF18, MF19, MF20, MF21, MF22, MF23, MF24, MF25, MF26, MF27, MF28, MF29, MF30, MF31, MF32, MF33, MF34, MF35, MF36, MF37, MF38, MF39, MF40, MF41, MF42, MF43, MF44, MF45, MF46, MF47, MF48, MF49, MF50, MF51, MF52, MF53, MF54, MF55, MF56, MF57, MF58, MF59, MF60, MF61, MF62, MF63, MF64, MF65, MF66, MF67, MF68, MF69, MF70, MF71, MF72, MF73, MF74, MF75, MF76, MF77, MF78, MF79, MF80, MF81, MF82, MF83, MF84, MF85, MF86, MF87, MF88, MF89, MF90, MF91, MF92, MF93, MF94, MF95, MF96, MF97, MF98, MF99, MF100, MF101, MF102, MF103, MF104, MF105, MF106, MF107, MF108, MF109, MF110, MF111, MF112, MF113, MF114, MF115, MF116, MF117, MF118, MF119, MF120, MF121, MF122, MF123, MF124, MF125, MF126, MF127, MF128, MF129, MF130, MF131, MF132, MF133, MF134, MF135, MF136, MF137, MF138, MF139, MF140, MF141, MF142, MF143, MF144, MF145, MF146, MF147, MF148, MF149, MF150, MF151, MF152, MF153, MF154, MF155, MF156, MF157, MF158, MF159, MF160, MF161, MF162, MF163, MF164, MF165, MF166, MF167, MF168, MF169, MF170, MF171, MF172, MF173, MF174, MF175, MF176, MF177, MF178, MF179, MF180, MF181, MF182, MF183, MF184, MF185, MF186, MF187, MF188, MF189, MF190, MF191, MF192, MF193, MF194, MF195, MF196, MF197, MF198, MF199, MF200, MF201, MF202, MF203, MF204, MF205, MF206, MF207, MF208, MF209, MF210, MF211, MF212, MF213, MF214, MF215, MF216, MF217, MF218, MF219, MF220, MF221, MF222, MF223, MF224, MF225, MF226, MF227, MF228, MF229, MF230, MF231, MF232, MF233, MF234, MF235, MF236, MF237, MF238, MF239, MF240, MF241, MF242, MF243, MF244, MF245, MF246, MF247, MF248, MF249, MF250, MF251, MF252, MF253, MF254, MF255, MF256, MF257, MF258, MF259, MF260, MF261, MF262, MF263, MF264, MF265, MF266, MF267, MF268, MF269, MF270, MF271, MF272, MF273, MF274, MF275, MF276, MF277, MF278, MF279, MF280, MF281, MF282, MF283, MF284, MF285, MF286, MF287, MF288, MF289, MF290, MF291, MF292, MF293, MF294, MF295, MF296, MF297, MF298, MF299, MF300, MF301, MF302, MF303, MF304, MF305, MF306, MF307, MF308, MF309, MF310, MF311, MF312, MF313, MF314, MF315, MF316, MF317, MF318, MF319, MF320, MF321, MF322, MF323, MF324, MF325, MF326, MF327, MF328, MF329, MF330, MF331, MF332, MF333, MF334, MF335, MF336, MF337, MF338, MF339, MF340, MF341, MF342, MF343, MF344, MF345, MF346, MF347, MF348, MF349, MF350, MF351, MF352, MF353, MF354, MF355, MF356, MF357, MF358, MF359, MF360, MF361, MF362, MF363, MF364, MF365, MF366, MF367, MF368, MF369, MF370, MF371, MF372, MF373, MF374, MF375, MF376, MF377, MF378, MF379, MF380, MF381, MF382, MF383, MF384, MF385, MF386, MF387, MF388, MF389, MF390, MF391, MF392, MF393, MF394, MF395, MF396, MF397, MF398, MF399, MF400, MF401, MF402, MF403, MF404, MF405, MF406, MF407, MF408, MF409, MF410, MF411, MF412, MF413, MF414, MF415, MF416, MF417, MF418, MF419, MF420, MF421, MF422, MF423, MF424, MF425, MF426, MF427, MF428, MF429, MF430, MF431, MF432, MF433, MF434, MF435, MF436, MF437, MF438, MF439, MF440, MF441, MF442, MF443, MF444, MF445, MF446, MF447, MF448, MF449, MF450, MF451, MF452, MF453, MF454, MF455, MF456, MF457, MF458, MF459, MF460, MF461, MF462, MF463, MF464, MF465, MF466, MF467, MF468, MF469, MF470, MF471, MF472, MF473, MF474, MF475, MF476, MF477, MF478, MF479, MF480, MF481, MF482, MF483, MF484, MF485, MF486, MF487, MF488, MF489, MF490, MF491, MF492, MF493, MF494, MF495, MF496, MF497, MF498, MF499, MF500, MF501, MF502, MF503, MF504, MF505, MF506, MF507, MF508, MF509, MF510, MF511, MF512, MF513, MF514, MF515, MF516, MF517, MF518, MF519, MF520, MF521, MF522, MF523, MF524, MF525, MF526, MF527, MF528, MF529, MF530, MF531, MF532, MF533, MF534, MF535, MF536, MF537, MF538, MF539, MF540, MF541, MF542, MF543, MF544, MF545, MF546, MF547, MF548, MF549, MF550, MF551, MF552, MF553, MF554, MF555, MF556, MF557, MF558, MF559, MF560, MF561, MF562, MF563, MF564, MF565, MF566, MF567, MF568, MF569, MF570, MF571, MF572, MF573, MF574, MF575, MF576, MF577, MF578, MF579, MF580, MF581, MF582, MF583, MF584, MF585, MF586, MF587, MF588, MF589, MF590, MF591, MF592, MF593, MF594, MF595, MF596, MF597, MF598, MF599, MF600, MF601, MF602, MF603, MF604, MF605, MF606, MF607, MF608, MF609, MF610, MF611, MF612, MF613, MF614, MF615, MF616, MF617, MF618, MF619, MF620, MF621, MF622, MF623, MF624, MF625, MF626, MF627, MF628, MF629, MF630, MF631, MF632, MF633, MF634, MF635, MF636, MF637, MF638, MF639, MF640, MF641, MF642, MF643, MF644, MF645, MF646, MF647, MF648, MF649, MF650, MF651, MF652, MF653, MF654, MF655, MF656, MF657, MF658, MF659, MF660, MF661, MF662, MF663, MF664, MF665, MF666, MF667, MF668, MF669, MF670, MF671, MF672, MF673, MF674, MF675, MF676, MF677, MF678, MF679, MF680, MF681, MF682, MF683, MF684, MF685, MF686, MF687, MF688, MF689, MF690, MF691, MF692, MF693, MF694, MF695, MF696, MF697, MF698, MF699, MF700, MF701, MF702, MF703, MF704, MF705, MF706, MF707, MF708, MF709, MF710, MF711, MF712, MF713, MF714, MF715, MF716, MF717, MF718, MF719, MF720, MF721, MF722, MF723, MF724, MF725, MF726, MF727, MF728, MF729, MF730, MF731, MF732, MF733, MF734, MF735, MF736, MF737, MF738, MF739, MF740, MF741, MF742, MF743, MF744, MF745, MF746, MF747, MF748, MF749, MF750, MF751, MF752, MF753, MF754, MF755, MF756, MF757, MF758, MF759, MF760, MF761, MF762, MF763, MF764, MF765, MF766, MF767, MF768, MF769, MF770, MF771, MF772, MF773, MF774, MF775, MF776, MF777, MF778, MF779, MF780, MF781, MF782, MF783, MF784, MF785, MF786, MF787, MF788, MF789, MF790, MF791, MF792, MF793, MF794, MF795, MF796, MF797, MF798, MF799, MF800, MF801, MF802, MF803, MF804, MF805, MF806, MF807, MF808, MF809, MF810, MF811, MF812, MF813, MF814, MF815, MF816, MF817, MF818, MF819, MF820, MF821, MF822, MF823, MF824, MF825, MF826, MF827, MF828, MF829, MF830, MF831, MF832, MF833, MF834, MF835, MF836, MF837, MF838, MF839, MF840

REGRO--17 = 11 C100M. DISABLE JOBASE-T LINK TEST

## 100M PORT 1

**D-Link®**

Approved: 張福財  
Prepared by: VINCENT WU  
Rising Sun  
Date: 2004

Checked:	張國財	Title	ES-221281 : 100H PORT1 OKT	ISSUE DATE : DEC 28, 1978
Version:	A	Size	Document Number	REV
		B	2103	1
		D	2203	2
		Date	December 3, 1997	Sheet 5 of 2

3.7 RXDBE0..31  
3.7 TXDBE0..31

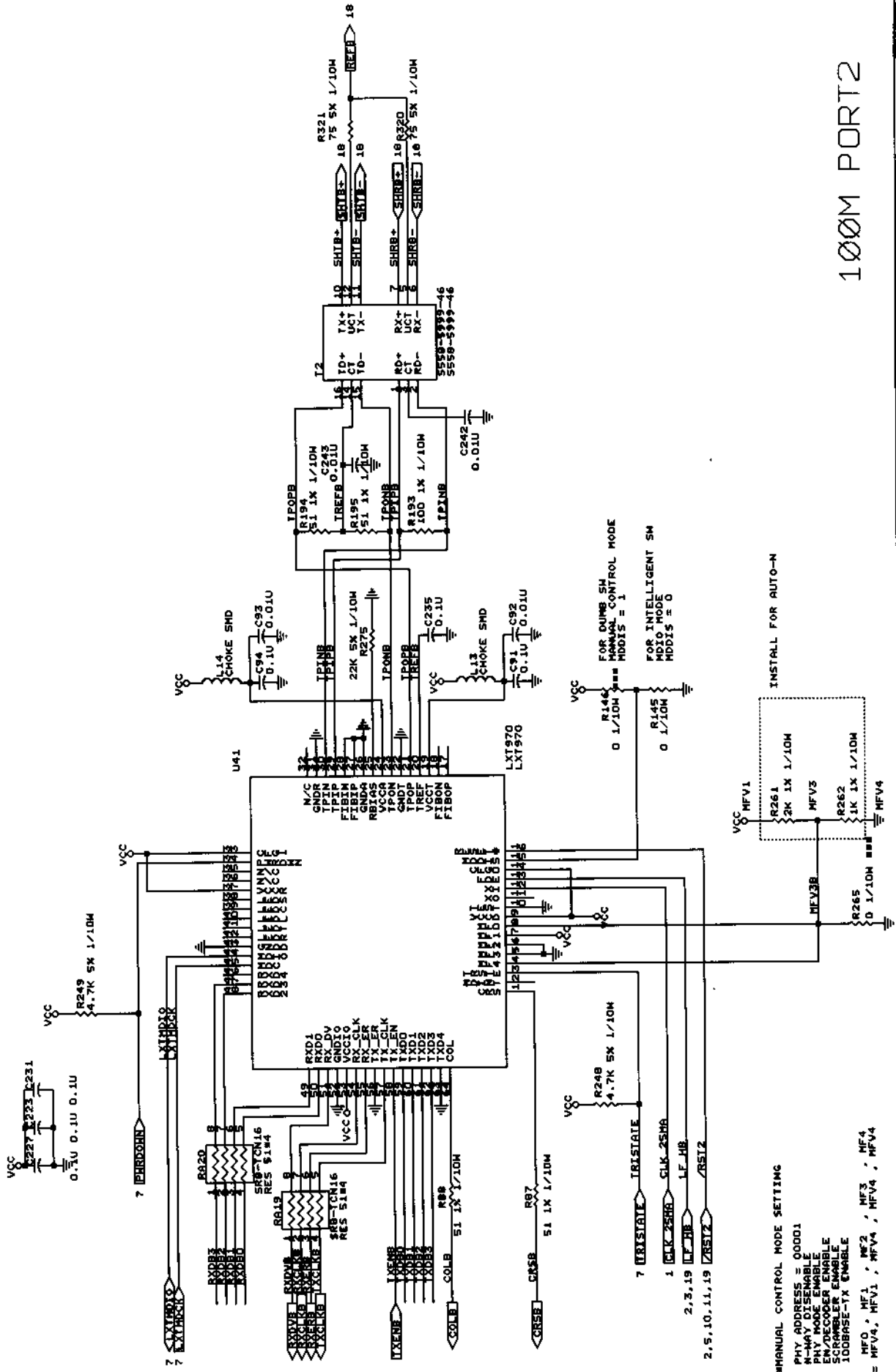

100M PORT2

#MANUAL CONTROL MODE SETTING  
PHY ADDRESS = 00001  
PHY MODE = 100M  
PHY MODE ENABLE  
EN/DECOODER ENABLE  
SCRAMBLER ENABLE  
100BASE-TX ENABLE  
MF0, MF1, MF2, MF3, MF4  
= MFV4, MFV1, MFV4, MFV4, MFV4

CFGE0..13 = 11 (100M, DISABLE 10BASE-T LINK TEST)

Approved:		Prepared by: VINCENT MU	
Checked:		Issue Date: DEC 26, 1996	
Title: 100M PORT2		ES-2212BI : 100M PORT2 CKT	
Version: A		Size Document Number: 2103	
DOC. NO.: 305DES2212--A2-		Date: December 3, 1997 Sheet 6 of 20	

**D-Link** Corp.



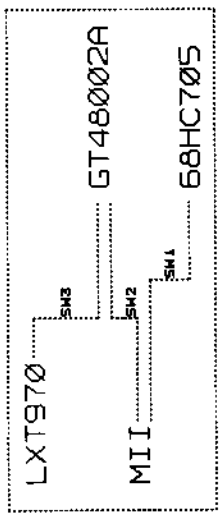

# 40 PINS MII CONNECTOR

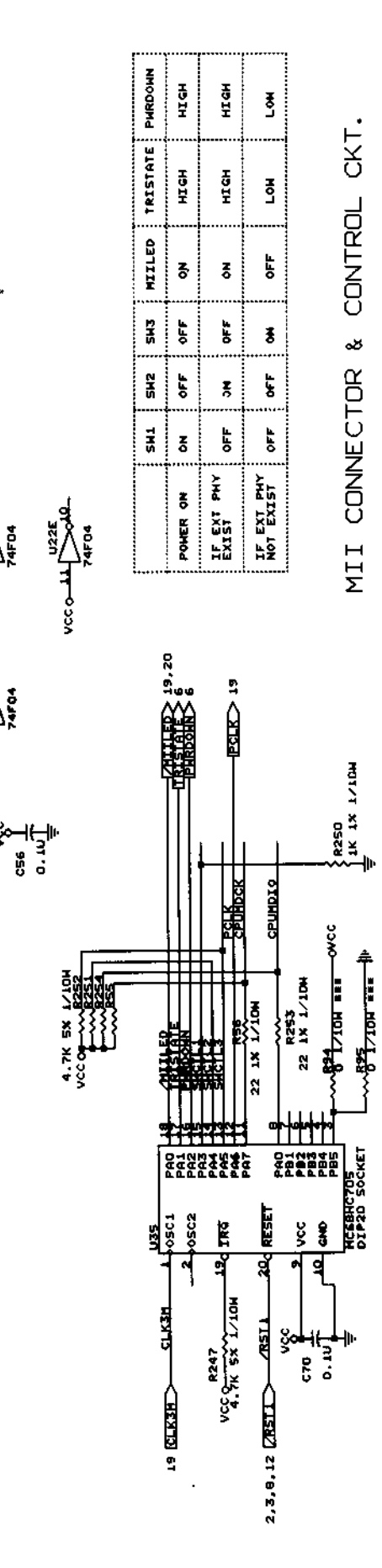
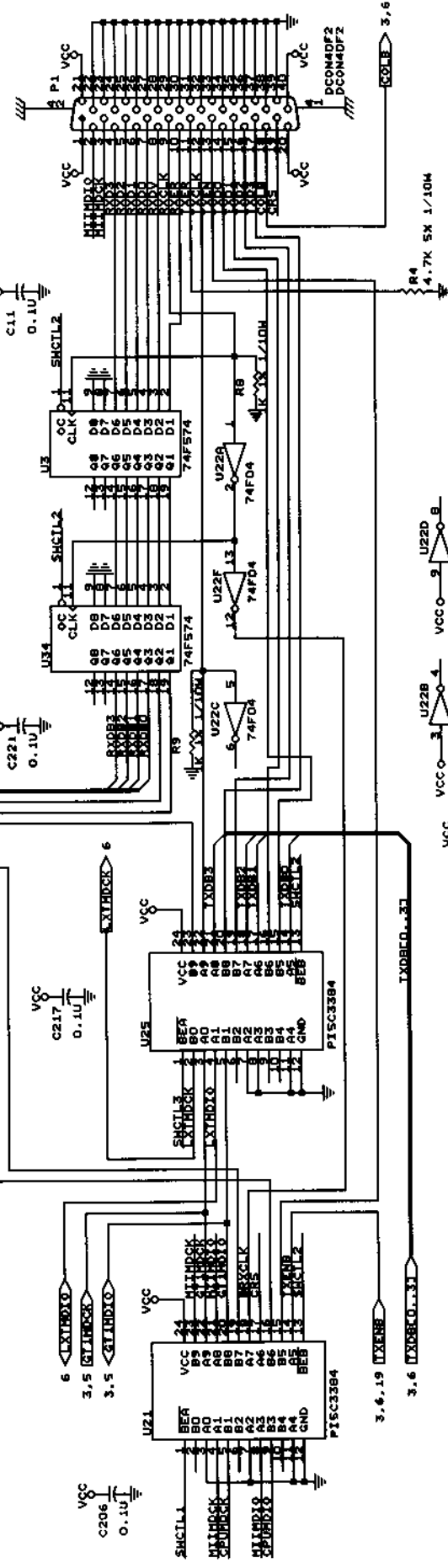

SM1	SM2	SM3	MILED	TRISTATE	PHRDOWN
POWER ON	ON	OFF	ON	HIGH	HIGH
IF EXT PHY EXIST	OFF	ON	ON	HIGH	HIGH
IF EXT PHY NOT EXIST	OFF	OFF	ON	LOW	LOW

## 40 PINS MII CONNECTOR & CONTROL CKT.

**D-Link**  
Corp.

FOR READING THE EXTERNAL PHY  
MICRO-P FOR PROCESSING EXTERNAL 100M PHY

Approved: 張福財

Checked: 張福財

Doc. No.: 305DES2212--A2-

Version: A

Prepared By: VINCENT MU 吳玉斌

Issue Date: DEC 26, 1996

Title: ES-2212BI : 100M MII CONN. & CONTROL CKT

Size Document Number: 2103 2203

Date: December 3, 1997

Sheet: 7 of 20

GT-4802A(2)

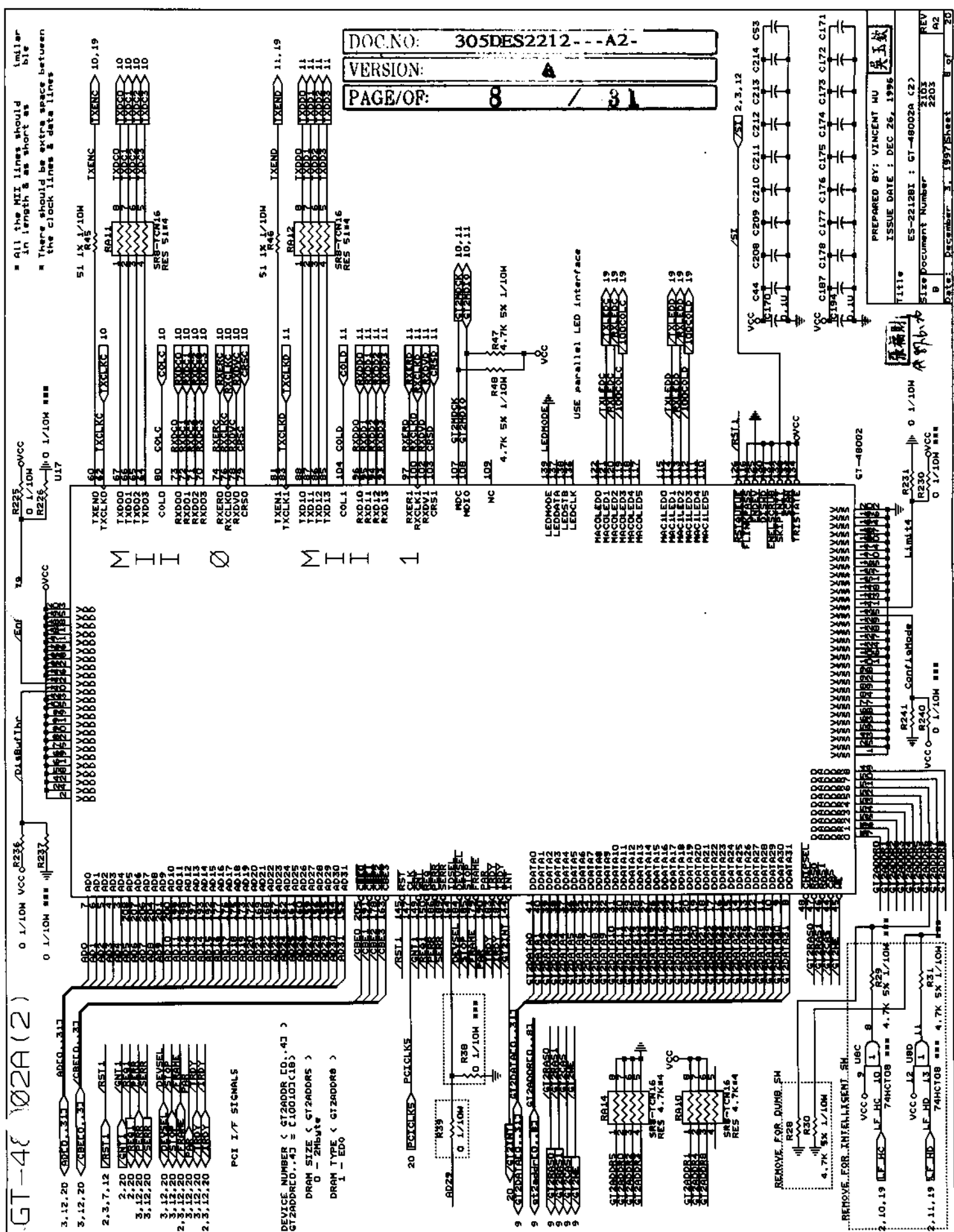



DOC.NO: 305DES2212---A2-  
VERSION: A  
PAGE/OF: 8 / 31

PREPARED BY: VINCENT HU  
ISSUE DATE: DEC 26, 1996  
Title: ES-2212BI : GT-4802A (2)  
Size Document Number: 2203  
REV: A2  
Date: December 31, 1997 Sheet 8 of 20

GT2DATA.C...317



# D-Link®

Approved:  Prepared by: VINCENT HU  
 Issue Date: DEC 26, 1996  
 吳玉欽

Checked:	張福財	Title	ES-221281 : DRAW FOR G1-48002A (2)	REV	A2
		Size	Document Number	2103	A2
		Version:	B	2203	
		Date:	December 3, 1997	Sheet	9 of 2





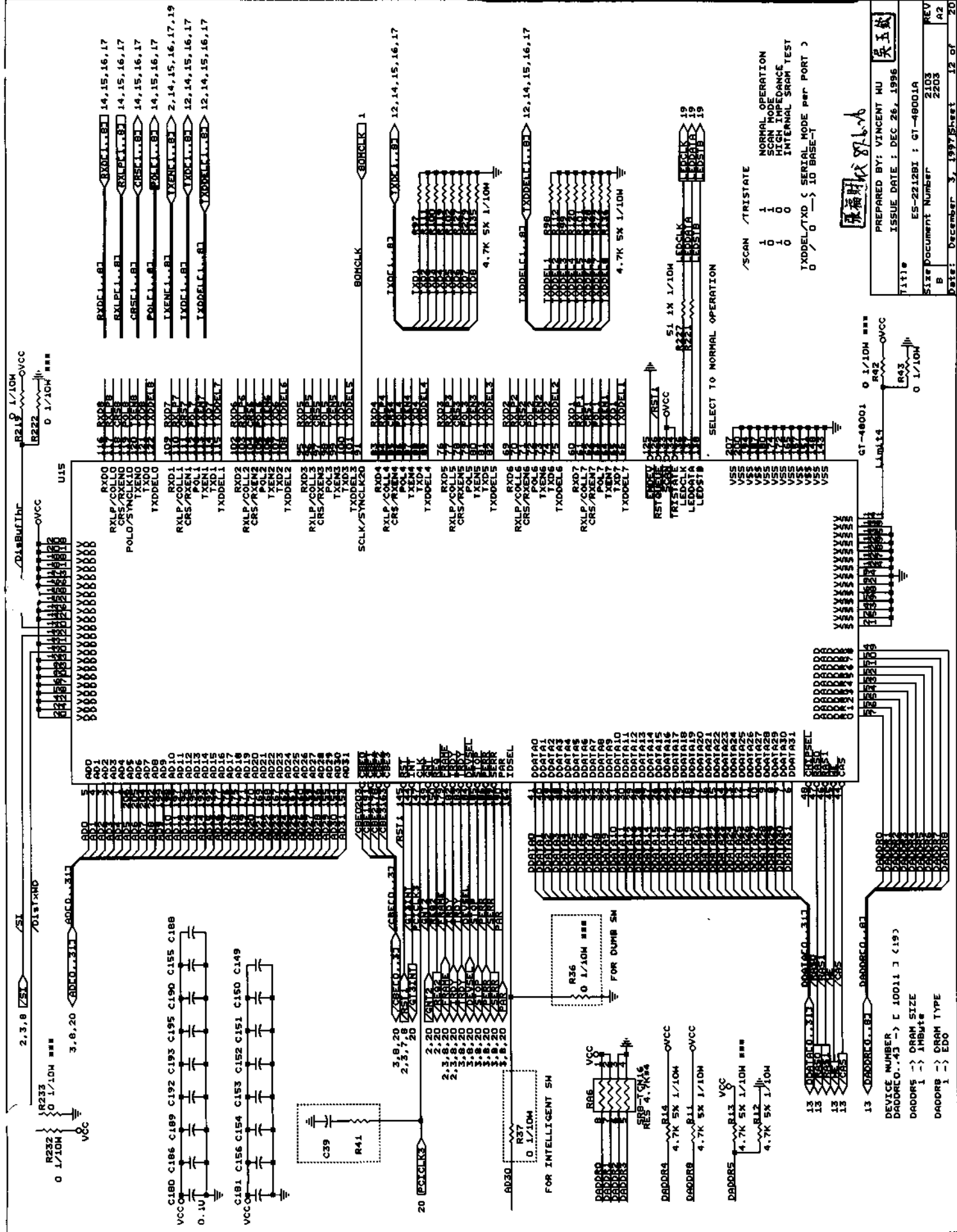

康福財收 89.6.6

PREPARED BY: VINCENT HU  
 ISSUE DATE: DEC 26, 1996  
 ES-2212BI : GT-48001A  
 Size Document Number 2103  
 REV A2  
 Date: December 3, 1997 Sheet 12 of 20

SCAN /TRISTATE  
 1 1 NORMAL OPERATION  
 0 1 SCAN MODE  
 0 0 HIGH IMPEDANCE  
 0 0 INTERNAL SRAM TEST  
 TXDDSEL/TXD 5 SERIAL MODE per PORT 3  
 0 / 0 -> 10 BASE-T

DEVICE NUMBER  
 DADDR0..43 -> C 10011 3 (19)  
 DADDR5 -> ORAM SIZE  
 1 -> 1MByte  
 DADDR8 -> ORAM TYPE  
 1 -> EDO

12	RAST	RAST
12	RAST	RAST
12	CAS	CAS
12	ME	ME

FOR GT-48001A

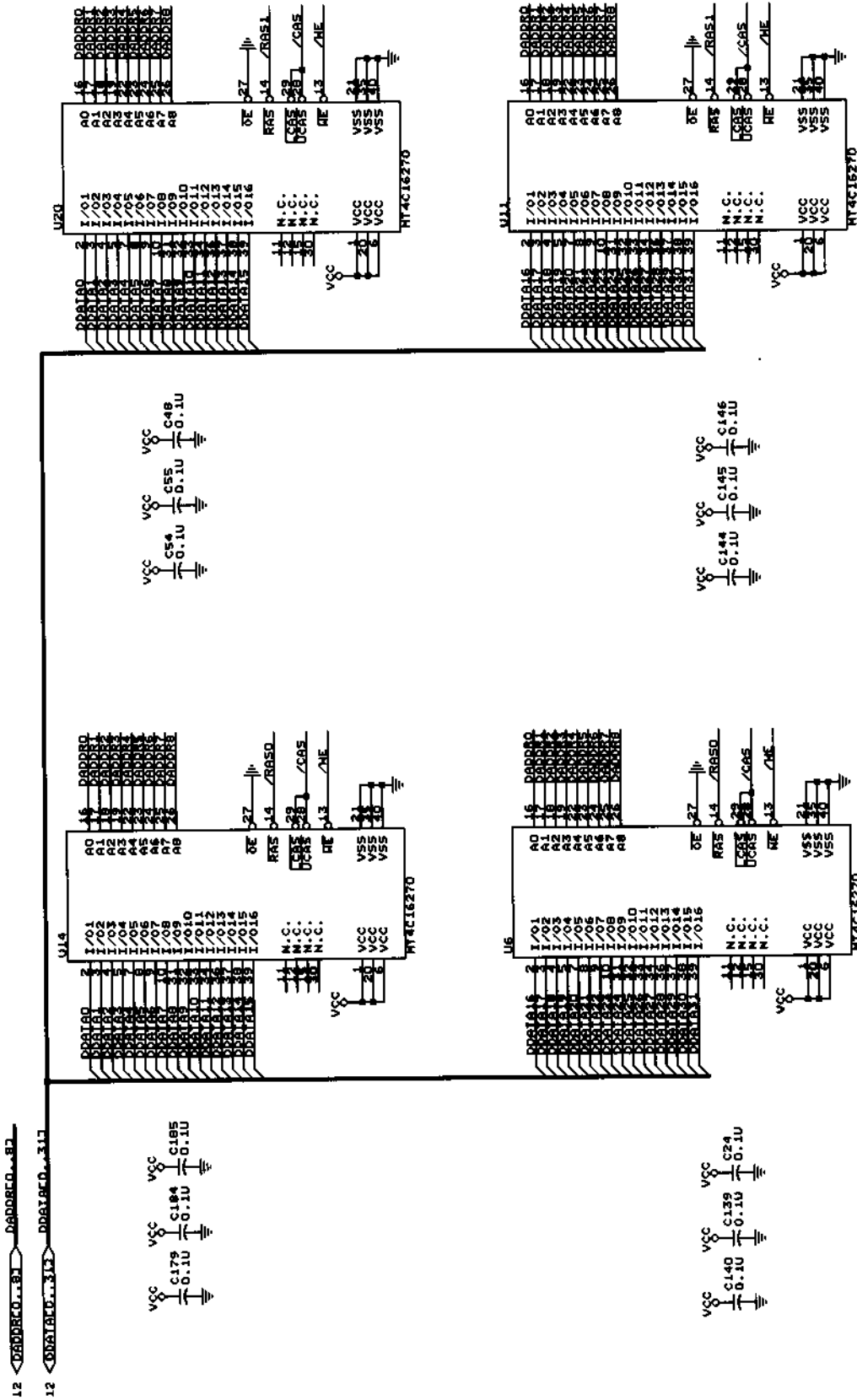

USE 1M BYTE MEMORY.  
FOR GT-48001(A)  
MEMORY IS 60ns EDO RAM

PREPARED BY: VINCENT HU	吳玉斌
-------------------------	-----

ES-221281 : DRAM FOR GT-48001A

DWG. NO.:	305DES2212---A2-
Version:	A
Size	B
Document Number	2103 2203
Date	December 7, 1997
Sheet	1 of 20
REV	A2





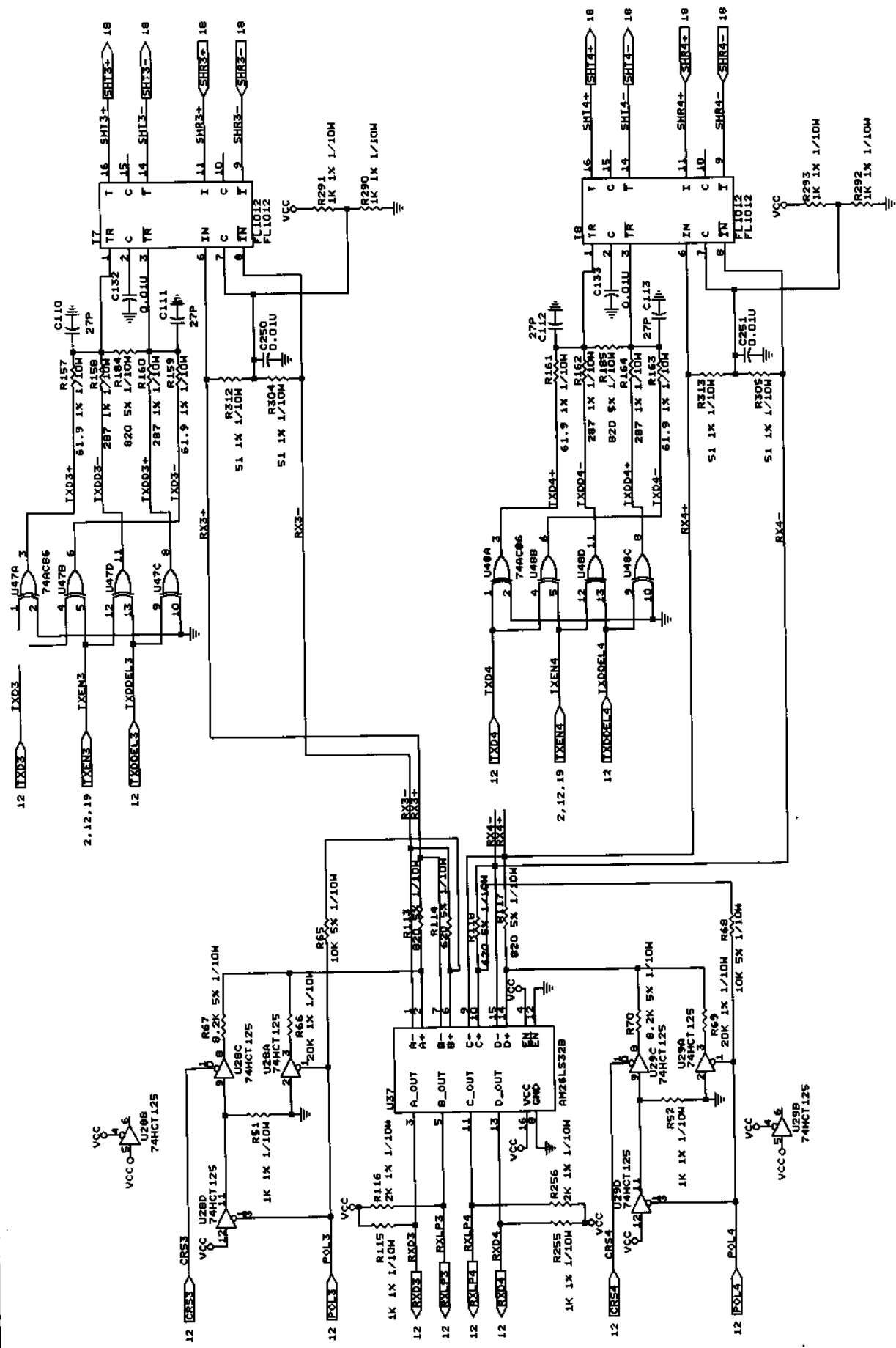

10M PORT7 & PORT8

<b>D-Link</b> Corp.		Approved: 張福財	Checked: 張福財	Version: A	Doc. No.: 305DES2212---A2-
Title: 張福財		Prepared by: VINCENT HU		Issue Date: DEC 26, 1996	
Rev: 2103		Title: ES-2212B1: 10M PORT7 & PORT8 CKT		Size: 2203	
Rev: A2		Title: 張福財		Issue Date: December 3, 1997	
Rev: 2103		Title: 張福財		Issue Date: December 3, 1997	
Rev: A2		Title: 張福財		Issue Date: December 3, 1997	

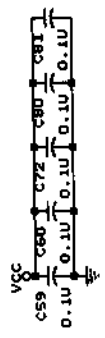

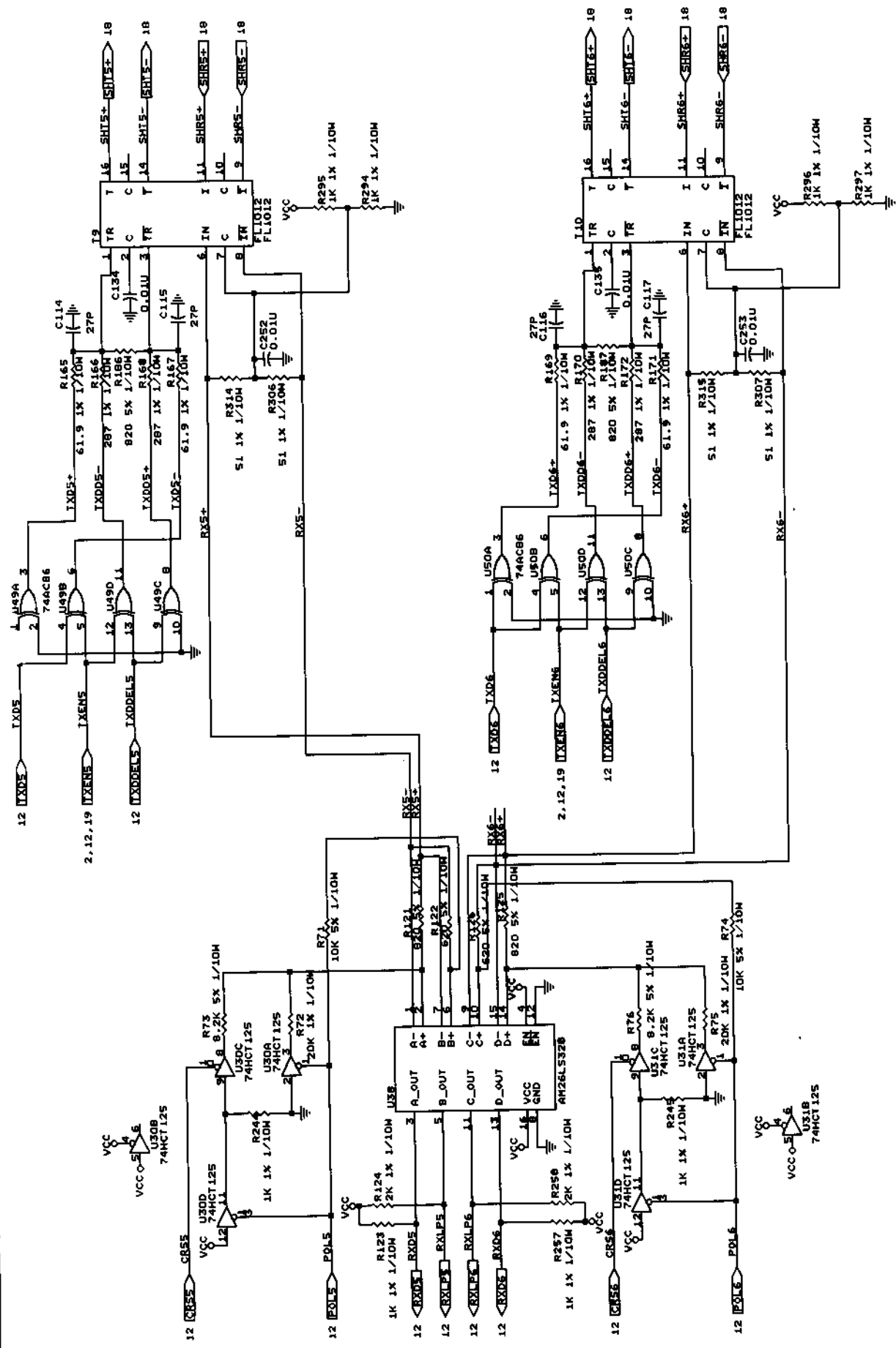

10M PORT9 & PORT10

<b>D-Link</b> Corp.		Approved: 張福財	Checked: 張福財	ES-2212B1 : 10M PORT9 & PORT10 CNT	REV 2103
DOC. NO.: 305DES2212--A2-		Version: A		Size Document Number	A2
		Prepared BY: VINCENT HU		Issue Date : DEC 26, 1996	REV 2103
				File: December 3, 1997/Sheet 16 of 20	A2



# 100M & 10M PHONE JACKS



Approved: 張志輝  
Checked: 張志明  
Version: A  
Title: ES-2212BI : PHONE JACKS  
Doc. No.: 305DES2212--A2-  
Prepared By: VINCENT HU  
Issue Date: DEC 26, 1996  
Size: Document Number 2103  
Rev: 2203  
Date: December 3, 1997 Sheet 18 of 20

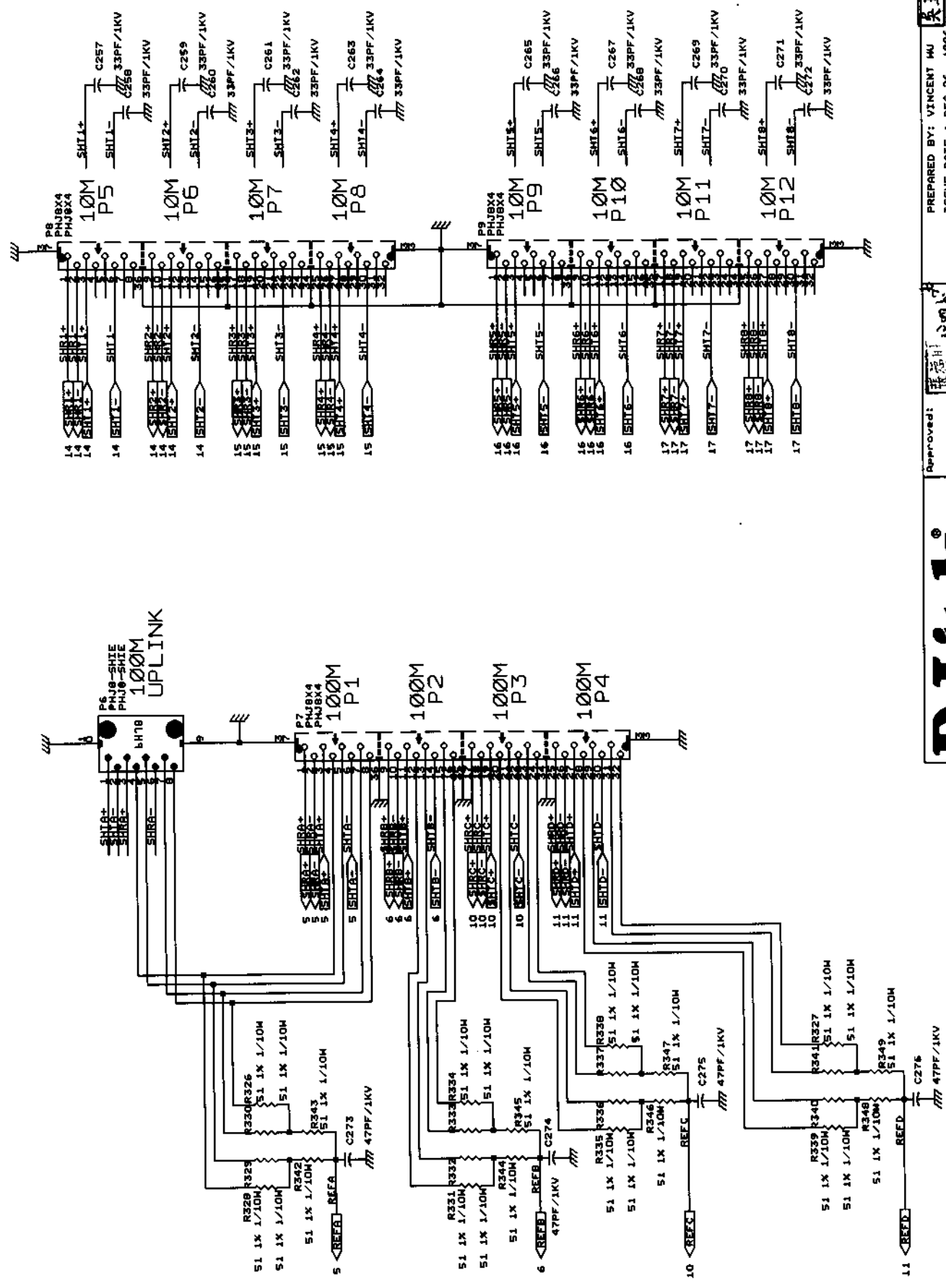

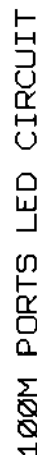

26, 19

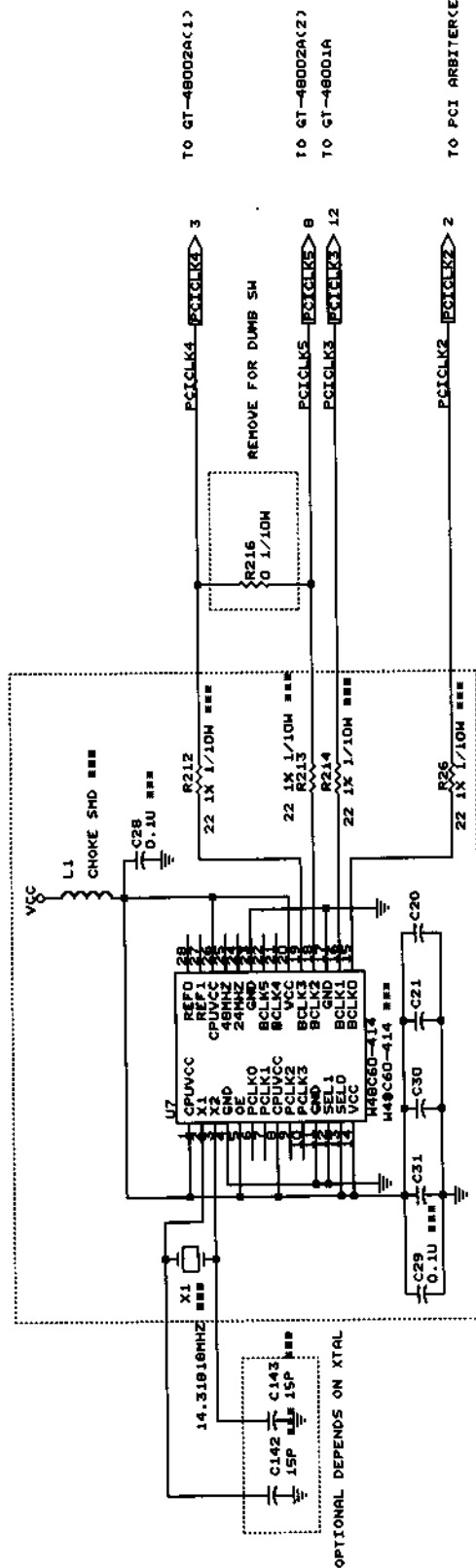
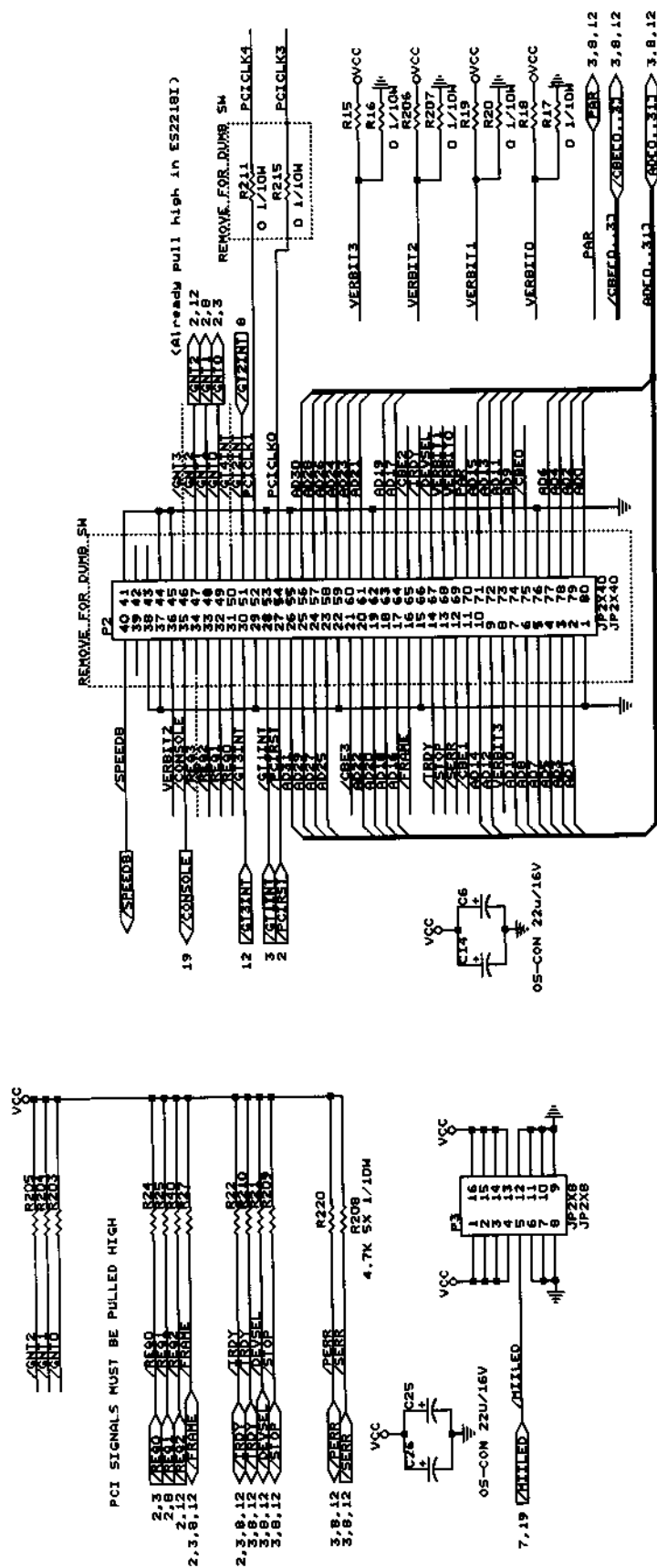

\*\*\*\*\*  
 REMOVE FOR INTELLIGENT SW

PCI CLOCK (33M) GENERATION  
FOR DUMB SW

# D-Link

DOC. NO.: 305DFS2212---A2-

**Version:**

Title	Accession Number	Accession Date	Accession Time	Accession Location	Accession Status	Accession Remarks
ES-22129T : B2B COMM & BCT CLCKS						

Size Document Number

B	Date: December 3,
---	-------------------

PREPARED BY: VINCENT HU  
ISSUE DATE : DEC 26, 1999

**ISSUE DATE : DEC 26, 1996**

吳玉菴

B	4203	AZ
Date: December 3, 1997 Sheet 20 of 20		



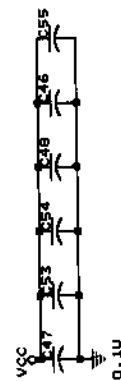

ed by: Vincent MU  
Date: May 15, 1997  
E5-2210I 515

2 of 2



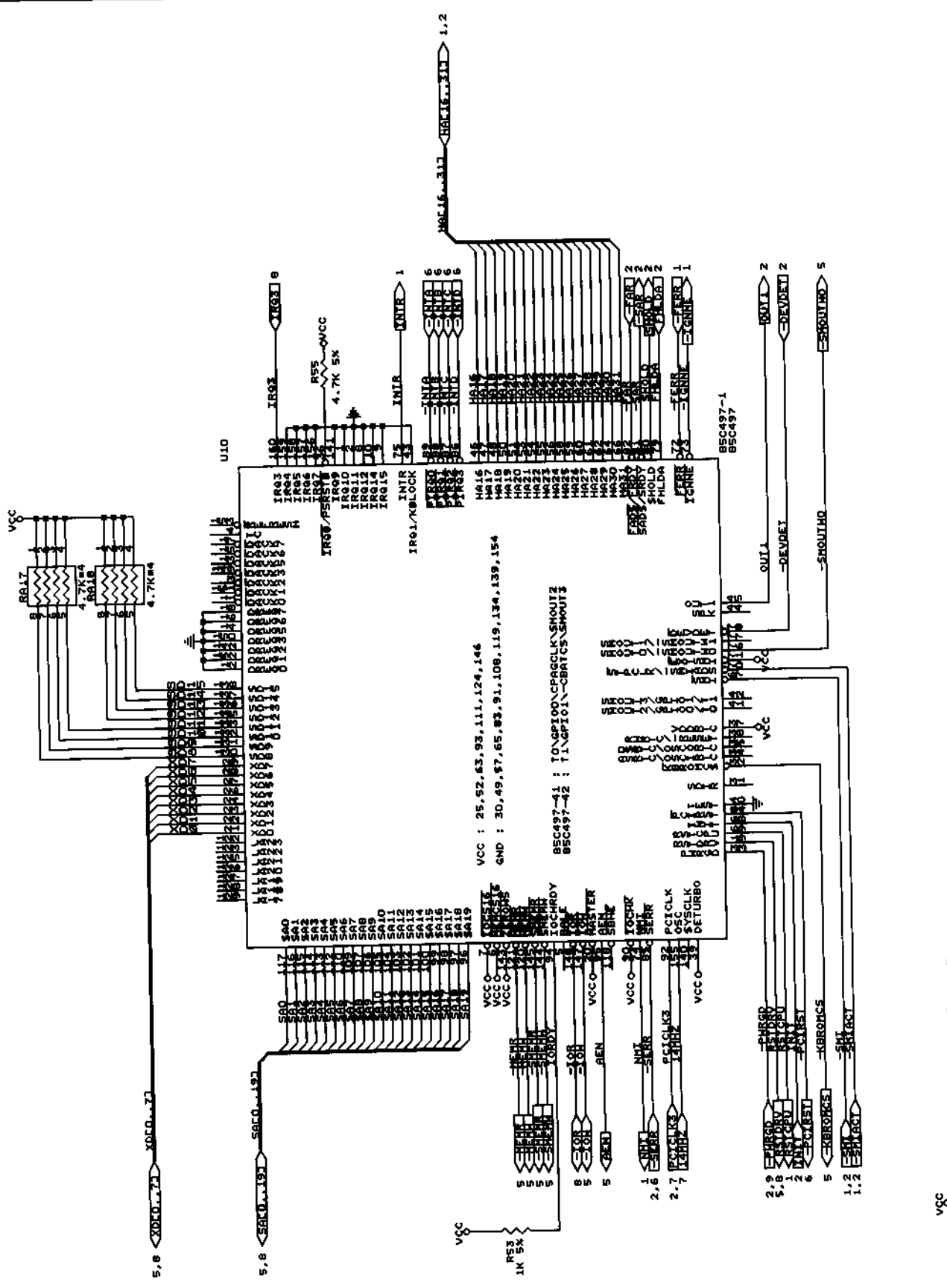

<b>D-Link</b> Corp.		Approved:		Prepared by: Vincent HU	
Doc. No.: 305DES2212---A2-		Checked:		Issued Date: May 15, 1997	
Version: A		Title: ES-22101		Size: 2102	
Date: JULY 15, 1997		Size Document Number: 2202		REV: A1	

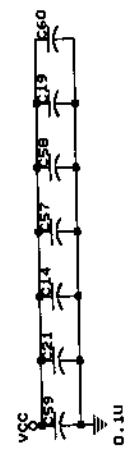

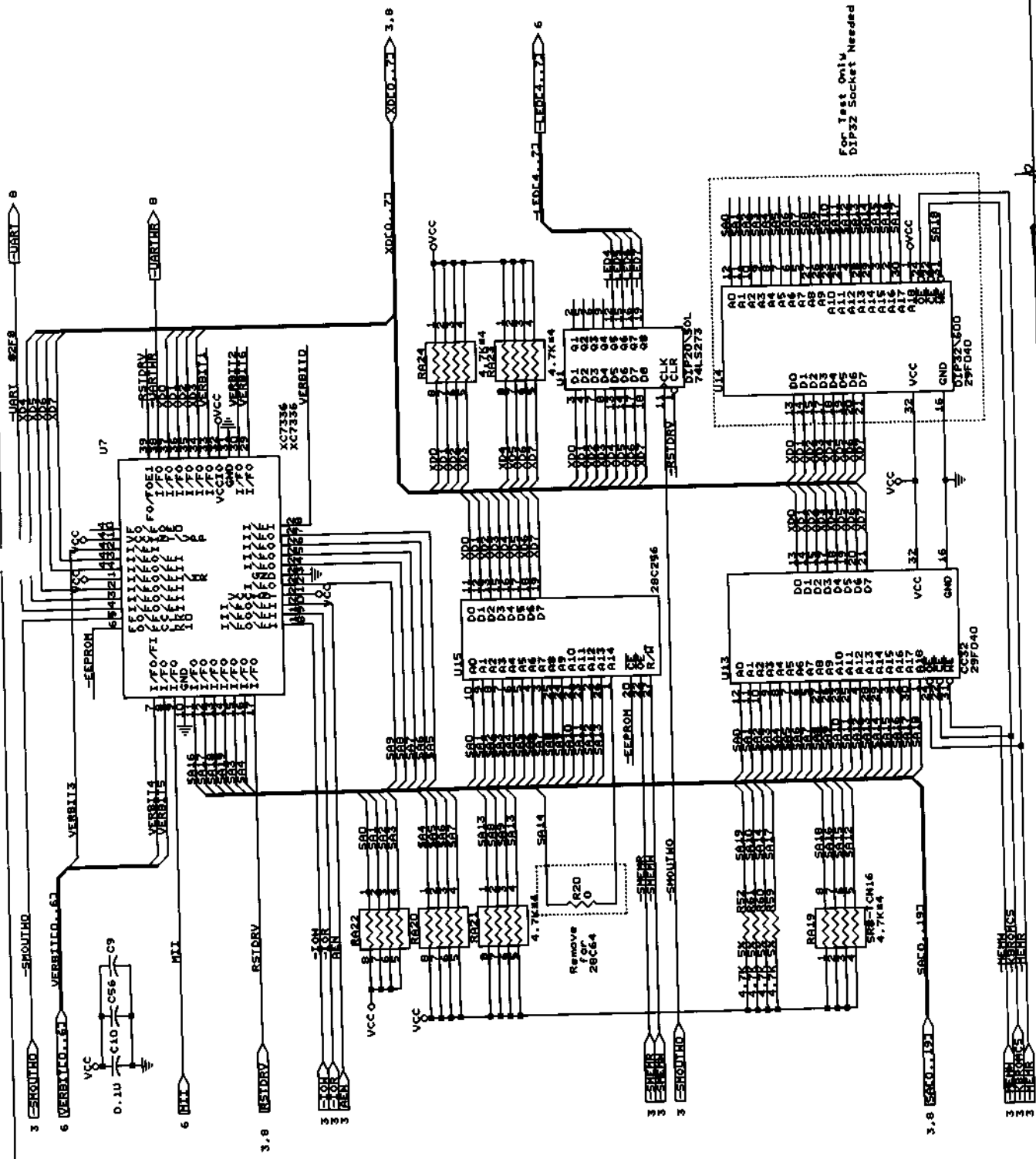

For Test Only  
DIP32 Socket Needed

Approved: 张福财 张福财  
Checked: 张福财 张福财  
Version: A  
DOC. NO.: 305DES2212---A2-  
Prepared by: Vincent HU  
Issued Date: May 15, 1997  
Title: ES-22181 ROM & EEPROM & LED R/G & DECODER  
Size: Document Number  
REV: 2102  
A1  
Date: JULY 15, 1997 Sheet 5 of 5

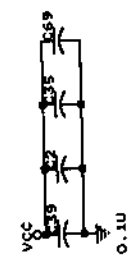







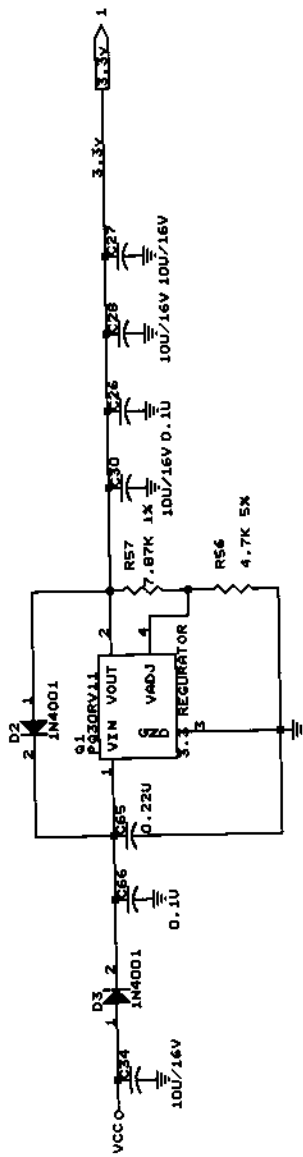

5V -> 3.3V POWER CONVERSION

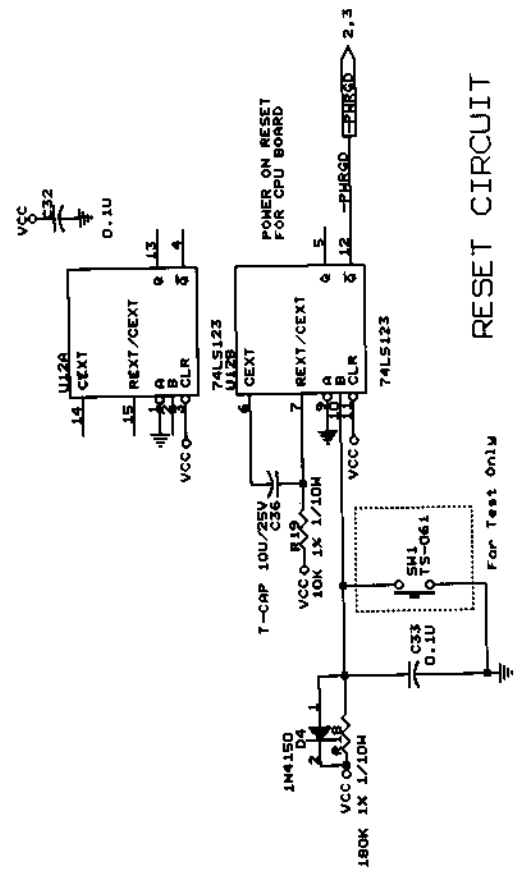
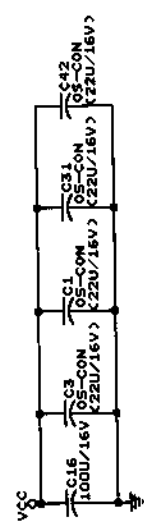

RESET CIRCUIT

<h1 style="margin: 0;">D-Link</h1> <p style="margin: 0;">Doc. No.: 305DES2212--A2-</p>		Approved:	Prepared by: Vincent MU	<div style="border: 1px solid black; padding: 2px;">             吳玉斌           </div>
		Checked:	Issued Date: MAY 15, 1997	
		Version: A	Title: ES-22181 POWER & RESET	REV
			Size Document Number	2102
			Date: JULY 15, 1997	Sheet 5 of 5



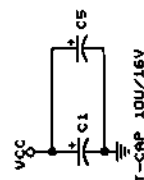
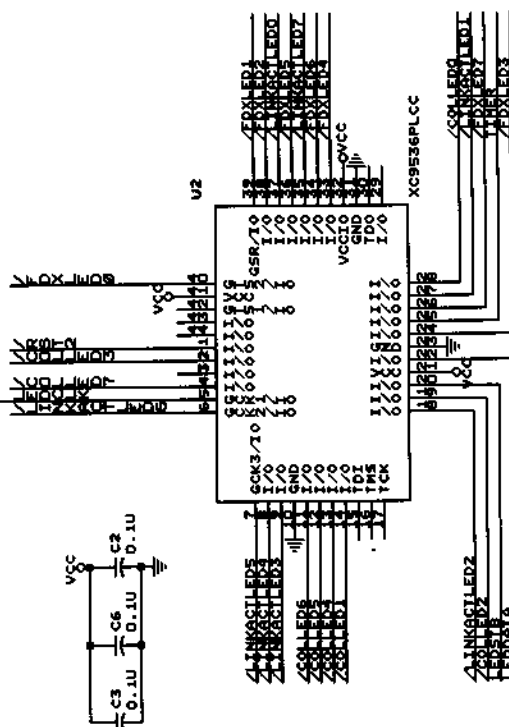
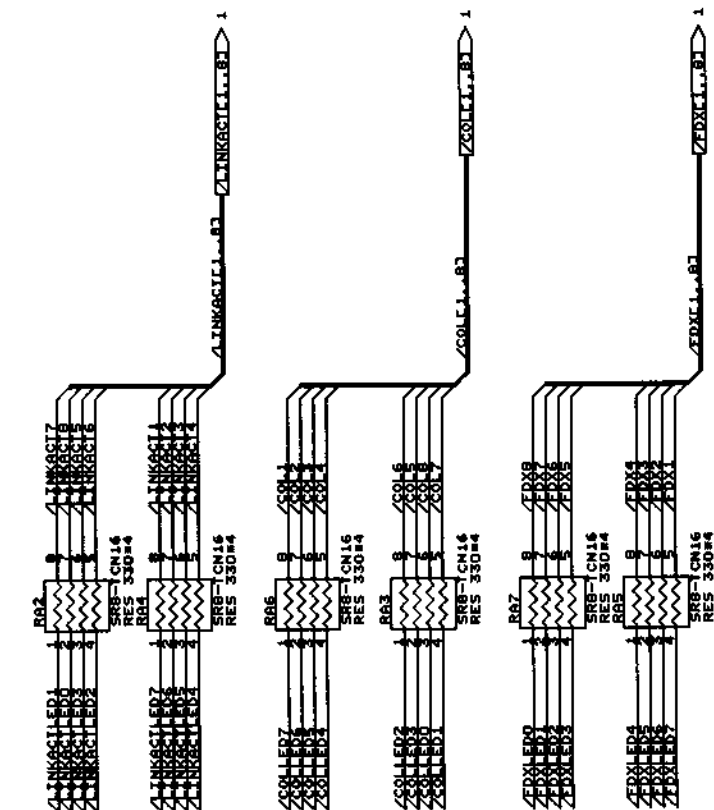
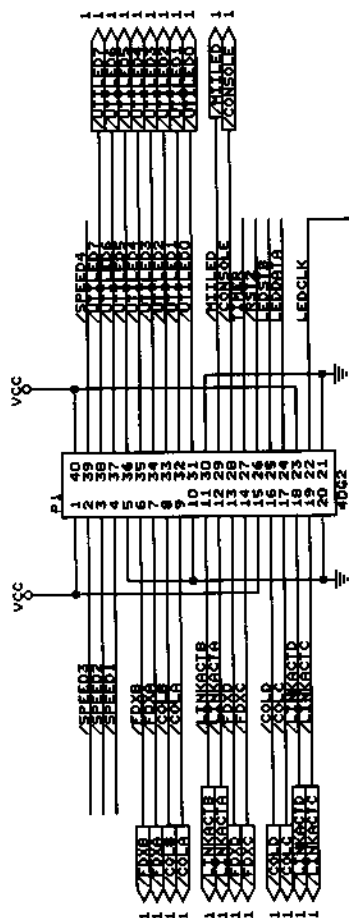
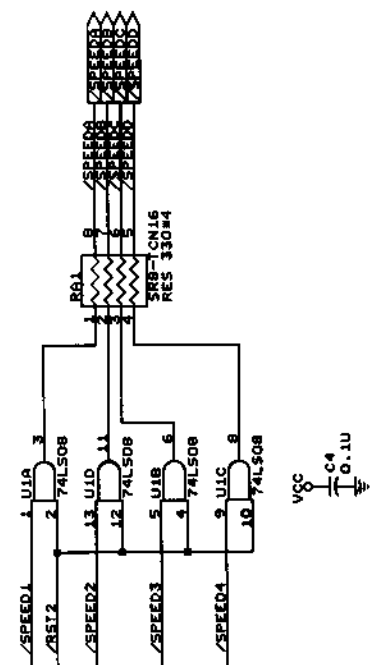

Approved: [Signature]		Prepared by: VINCENT MU		15.2 X 11.7	
Checked: [Signature]		Issue Date: JULY 7, 1997		REV A1	
Title: ES-2212L : LED CABLE CONN. & DECODE CKT		Version: A		Date: AUGUST 6, 1997 Sheet 2 of 2	
Doc. No.: 305DES2212-...A2-		Size: 2103		REV A1	

**D-Link** Corp.